

1. Name of the Institution:

Matrusri Engineering College

#16-1-486, Saidabad, Hyderabad – 500 059

Ph: 040 24072764, Email: principal@matrusri.edu.in

2. Name and Address of the Society:

Matrusri Education Society

3-6-653, Flat No. 101, Maturi Subhash Residency

Himayatnagar, Hyderabad – 500029

3. Name and Address of the Principal:

Dr. D. Hanumantha Rao

Matrusri Engineering College, #16-1-486, Saidabad, Hyderabad – 500 059

principal@matrusri.edu.in, Ph: 9703230136

4. Name of the affiliating university:

An Autonomous Institution, Osmania University, Hyderabad.

5. Governance:

5.1 Members of the Governing Body

S. No.	Name	Composition of Members
1	Sri. P. V. R. Kashyap, Chairman, MES	Chairman
2	Dr. K. P. Srinivas Rao, Secretary, MES	Secretary
3	Dr. K. Seetha Ram Babu, Vice Chairman-1, MES	Member
4	Sri. J. Sudhakar, Treasurer, MES	Member
5	Sri. R. Partha Saradhi, Joint Secretary-II, MES	Member
6	Sri. K. Radha Kishan Rao, Member, MES	Member
7	Regional Director, SCRO, AICTE	Member
8	Sri. S. Gopinath, Scientist `G`, DRDL	Member
9	Prof. Narsimhulu Sanke, Dept. of ME, UCE, OU	Member
10	DTE Nominee	Member
11	Dr. M. V. Kishore, Professor, Mech Dept.	Member
12	Dr. Pallavi Akhil Khare, Assoc. Professor, ECE Dept.	Member
13	Dr. D. Hanumantha Rao, Principal, MEC	Member Secretary

5.2 Members of Academic Advisory Body/College Academic Council (CAC):

The Council constitutes management member, Head of the Departments, Industry Nominee, Senior Academician from other Institution/University, Head of the Institution and CAC Coordinator. The Composition is valid for three academic years and meet at least twice in a semester.

The council is constituted to discuss Academic activities, Budgetary proposals, Research, Results and approving minutes of Department Advisory Committee (DAC).

S. No.	Name of Committee Member	Position
1	Dr. D. Hanumantha Rao, Principal, MECS	Chairman
2	Shri Pvr Kashyap, Chairman, MES	Member
3	Dr K P Srinivas Rao, Secretary, MES	Member
4	Prof Ravishanker, Iit, Hyderabad	Member
5	Dr. Koduri Srinivas, Dy Director, Nrse, Hyderabad	Member
6	Dr. G. Manohar, Hod Civil	Member
7	Dr. T. Raghunadha Reddy, Hod, CSE	Member
8	Dr. N. Srinivas Rao, Hod ECE	Member
9	Dr. G. Ravindranath, Hod EEE	Member
10	Dr. G. Shyama Chandra Prasad, Hod IT	Member
11	Dr. M. V. Kishore, Hod Mechanical	Member
12	Dr. T. Shekharam, Hod S&H	Member
13	Dr M Ramesh, Asst Professor, S&H, Coordinator	Member
14	Mr G Manohar, Asst Librarian	Member
15	Mr S Anil Kumar, Superintendent, Acad Sec	Member

5.3 Frequency of Board Meeting and Academic Advisory Body meeting:

Members of Governing Body meet twice in each Academic Year and Members of Academic Advisory Body/College Academic Council meet 4 times in an Academic Year.

5.4 Organizational Chart and Process:

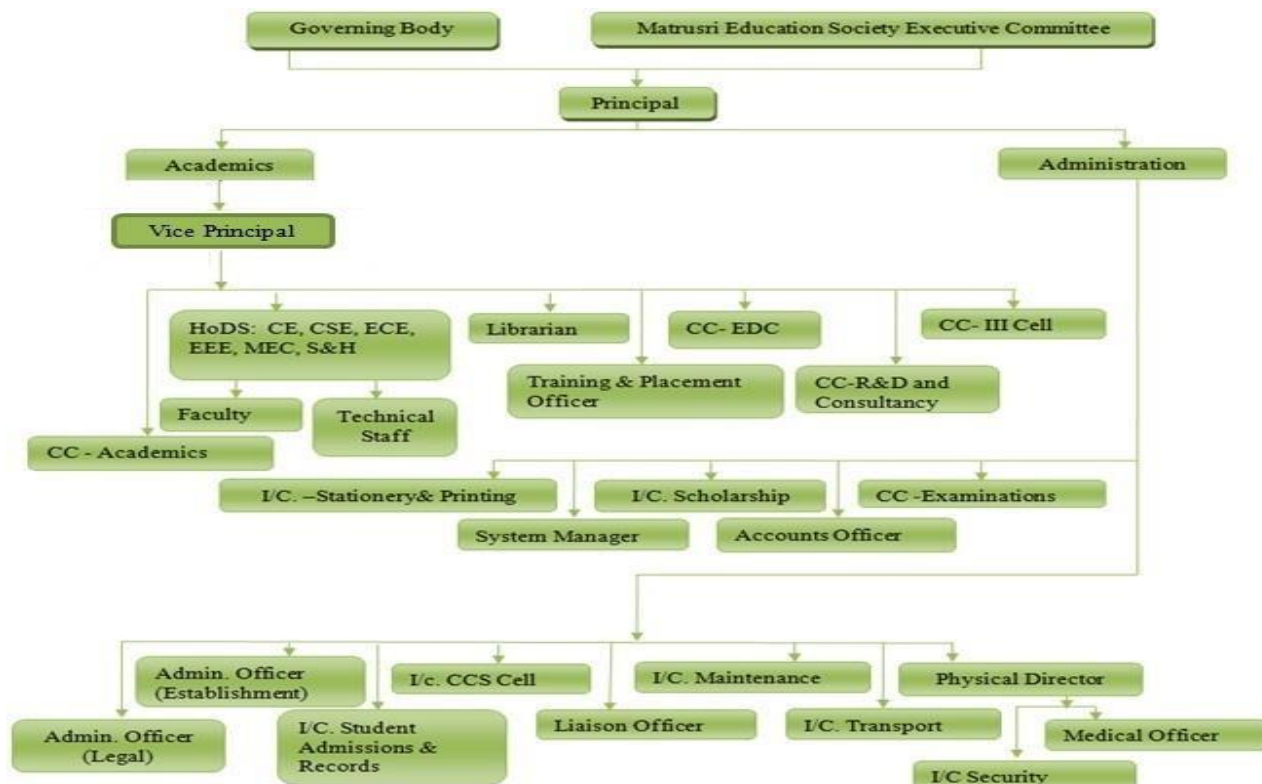

5.5 Nature and Extent of Involvement of faculty and students in academic affairs/improvements.

Faculty: Faculty are members of Governing Body, IQAC and College Academic Council (CAC) to discuss about the academic activities.

Students: Student nominee are members in Departmental Student Interaction Committee, Alumni Association, and IQAC for suggestions in improving academics, co curricular and extracurricular activities.

5.6 Mechanism/Norms and Procedure for democratic/Good Governance.

For effective conduct of Academics, Research and Faculty/Student Development programs, various faculty members are designated under various administrative positions.

Name of the Faculty & Position	Position
Dr D Hanumantha Rao, Professor, MED	Principal
Dr L Raghavender Raju, Assoc. Professor, CSE	IQAC Coordinator
Dr N Srinivasa Rao, Dept of ECE Dr G. Shyama Chandra Prasad, Dept of IT Dr M Sreenivasulu, Dept of CSE Dr MV Kishore, Dept of Mech Engg Dr G Manohar, Dept of Civil Engg Dr G Ravindranath, Dept of EEE Dr T Shekaram, Dept of S&H	Head of the Departments
Dr N Srinivasa Rao, HoD, Dept of ECE	Coordinator- Academics
Dr M Yuvaraju, Associate Professor, Dept of S&H	I/c Student Admissions & Records
Dr M Ramesh, Assistant Prof., Dept of S&H	Coordinator-Examinations
Mr G Manohar, Assistant Librarian	Library
Ms B Lakshmi Nirmala, Asst Superintendent	Establishment Section
Mr S Anil Kumar, Superintendent	Academic & Scholarships Section
Mr P Siva, Asst Professor, Dept of CSE	Systems Manager
Dr T Raghunadha Reddy, Associate Prof., Dept of CSE	I/c Systems Admin
Mr Ch Rajini Prashanth, Asst Professor, Dept of S&H	Training and Placement Cell
Mr D Madan	I/C Transportation
Mr KVS Harish, Asst Physical Director	Physical Education Dept.
Prof. K. S. R. Murthy, Professor, Dept. of ECE	Coordinator- R&D & Consultancy Cell
Mr V Harinath, Asst Professor, Dept. of MECH	Coordinator -Entrepreneur Development Cell
Dr P Vasudeva Naidu, Assoc Professor, Dept of EEE	Coordinator- Industry Institute Interaction Cell
Dr G Ravindranath, Professor, Dept. of EEE	I/C Quality Management System
Dr Pallavi Khare, Associate Professor, Dept of ECE	I/C Alumni Association
Dr G Shyam Chandra Prasad, Professor, Dept of IT	I/c Student Professional Activities

5.7 Student's Feedback on Institutional Governance/Faculty Performance

Feedback on faculty teaching performance is taken once in a semester. The students' feedback grade the faculty through online application program.

5.8 Grievance Redressal mechanism for Faculty, Staff and Students.

The college has constituted Grievance Redressal Committee to monitor and take action as per the complaints received from faculty, staff and students through the college website Grievance Redressal form available.

Name of the Committee	List of Members	
	Name	Designation
Grievance Redressal Committee	Dr D Hanumantha Rao, Principal	Chairman
	Dr N. Srinivasa Rao, Prof., & HOD of ECE	Convener
	Dr T Raghunadha Reddy, Assoc Prof. & HoD of CSE	Member
	Dr G Shyam Chandra Prasad, Professor & HOD of IT	Member
	Dr T Shekaram, Prof. & HOD of S&H	Member
	Dr Y. Aparna, Assoc. Prof, S & H	Member
	Mr S Sanjay, Student, 4/4 Mech	Member

5.9 Establishment of Anti Ragging Committee:

The committee is constituted to provide ragging free campus. It meets after the completion of BE I year admissions and discusses various remedies/procedures to eradicate ragging.

SNO	Name of the Staff	Designation	Position
1	Dr D Hanumatha Rao	Principal & HOD Mechanical	Chairman
2	Dr T Sekharam	Prof, & HOD S&H	Vice-Chairman
3	Dr M Ramesh	Asst Prof, S&H	Coordinator
4	Mr K V S Harish	Asst. Phy. Director	Co-Coordinator
5	Dr G Manohar	Prof. HOD, Civil	Member
6	Dr T Raghunadha Reddy	Prof. HOD, CSE	Member
7	Dr G Shyam Chandra Prasad,	Professor & HOD of IT	Member
8	Dr N Srinivasa Rao	Prof. HOD, ECE	Member
9	Dr G Ravindranath	Prof. HOD, EEE	Member
10	Dr MV Kishore	Prof. HOD, Mech	Member
11	Dr N Santhisree	Assoc. Mech	Member
12	Dr K Vijetha	Asst Prof, ECE	Member
13	Dr D Purnachander Rao	Asst Prof, S&H	Member
14	Dr N Kalpana	Asst Prof, EEE	Member
15	Dr Y Aparna	Assoc Prof, S&H	Member
16	Ms K Bhagyalaxmi	Asst Prof, CSE	Member
17	Mr Rishwant Gupta	Student	Member
18	Ms Sirivandana	Student	Member
19	Saidabad Police Station	Station House Officer	Member
20	MRO Malakpet Branch	Mandal Revenue Officer	Member

5.10 Online Grievance Redressal Form:

<https://docs.google.com/forms/d/e/1FAIpQLScaqlRnei0udltEYKyOySrHTg1v20QKjQ7m4TZ298HvCRUBHA/viewform?c=0&w=1>

5.11 Establishment of Internal Complaint Committee (ICC):

An internal complaint committee has been constituted with the following office bearers and members in our college.

S. No	Name of Staff	Designation	Position
1	Dr Y Aparna	Associate Professor, S&H	Chairman
2	Mrs. B. Udayasree	Assistant Professor, Civil	Member
3	Mrs A Narmada	Assistant Professor, ECE	Member
4	Ms B Laxmi Nirmala	Asst. Supt. Estt Sec	Member
5	Mr K. V. S. Harish	Asst. Physical Director	Member
6	Ms S Udaya Sree	Technician-III	Member
7	Ms Vaishnavi	Student (Girl)	Member
8	Ms Pranav	Student (Boy)	Member
9	Mrs. G. Prasanna Lakshmi	Sewabarathi (NGO)	Member

5.12 Establishment of Committee for SC/ST:

The Following Committee has been established to look into the problems and needs of the students belonging to the SC/ST category in our college

S. No	Name of Staff	Designation	Position
1	Dr D. Hanumantha Rao	Principal	Chairman
2	Dr Y. Aparna	Asst. Professor, S&H	Member
3	Dr. M Naresh	Asst. Professor, ECE	Member
4	Mr. K Sravan Kumar	Asst. Professor, ECE	Member
5	Mr T. Raja Ramanna	Asst. Professor, CIVIL	Member
6	Mrs B.J.Praveena	Asst. Professor, CSE	Member

5.13 Internal Quality Assurance Cell (IQAC):

IQAC has been constituted in the 2018-19 academic year. The committee is framed to verify quality in academics, research and placements. The composition consists of the Head of the Institution, Management Representative, Faculty Representatives, Senior Administrative faculty, Student Nominee, Alumni Nominee, Industry Nominee, Employer Nominee and Member Secretary of IQAC.

S. No.	Name and Designation	Role in IQAC	Composition	Email/ Contact No.
1.	Dr. D.Hanumantha Rao Principal, MECS	Chairperson	Head of the Institute	principal@matrusri.edu.in
2.	Dr. G. Manohar HOD, CIVIL	Member	Faculty Representatives at all levels	hodcivil@matrusri.edu.in 9396611140
3.	Dr T Raghunadha Reddy HOD, CSE	Member		hodcse@matrusri.edu.in
4.	Dr.N.Srinivas Rao HOD, ECE	Member		hodece@matrusri.edu.in 9966403647
5.	Dr. G. Ravindranath HOD, EEE	Member		hodeee@matrusri.edu.in 9030082652
6.	Dr.M.V.Kishore HoD., Mech	Member		hodmech@matrusri.edu.in 9848218405
7.	Dr G Shyam Chandra Prasad HoD, IT	Member		hodit@matrusri.edu.in 9849244986
8.	Mr. Ch. Rajani Prashanth Asst. Prof., S&H & TPO	Member		placementcell@matrusri.edu.in 9642871301
9.	Shri PVR Kashyap Chairman, MES	Member		Management Representative
10.	Dr. K.P. Srinivas Rao Secretary, MES	Member	Management Representative	srinivasrao@mvsrec.edu.in

S.No.	Name and Designation	Role in IQAC	Composition	Email/ Contact No.
11.	Dr.T.Shekharam HOD, S&H	Member	Sr Admin Faculty	hodsh@matrusri.edu.in 9505699090
12.	Mrs. M.Saritha, Asst. Prof, EEE	Member	Female faculty Representative	saritha@matrusri.edu.in 8121489445
13.	Dr.Y.Aparna, Assoc. Prof, S&H	Member		yaparna@matrusri.edu.in 9948336906
14.	Mr Abhay Joshi Secretary, Alumni Association	Member	Nominee from Alumni	abhay.joshi.in.@ieee.org 9700335101
15.	P.M. Shafi Ur Rahman Khan Deputy Manager – HR, Tata Projects Ltd.	Member	Nominee from Employers	shafiurrahmank@tataprojects.com 9010198833
16.	Dr Sivaprasad Project Director, RCI/DRDO	Member	Nominee from Industrialists	siva.prasad@rcilab.in
17.	P.K.Koushik Reddy, 1608-20-736-011	Member	Student Nominee	cse20736011@matrusri.edu.in
18.	Dr L Raghavender Raju,Assoc.Professor,CSE	Coordinator	Member Secretary	lraghavendarraju@matrusri.edu.in

6. Programmes

Name of the Programs approved by AICTE.

S. No.	Program Name
1	B.E. Civil Engineering
2	B.E. Computer Science and Engineering
3	B.E. Computer Engineering
4	B.E. Electronics and Communication Engineering
5	B.E. Electrical and Electronics Engineering
6	B.E. Mechanical Engineering
7	B.E. Information Technology
8	B.E. Computer Science and Engineering (Data Science)

Name of the Programmes Accredited by NBA: 05 Courses.

S. No.	Program Name	Status
1.	B.E.(Civil Engineering)	Accredited by NBA and NAAC with A+
2.	B.E.(Computer Science and Engineering)	
3.	B.E. (Electronics and Communication Engineering)	
4.	B.E.(Electrical and Electronics Engineering)	
5.	B.E. (Mechanical Engineering)	

For each Program the following details are to be given:

Duration	4 Yrs for each program							
CUT OF RANKS	2022-23							
Name	Civil	CSE	EEE	ECE	Mech	IT	CME	-
Number of seats	60	180	60	120	60	60	60	-
Opening Rank	56931	6082	49786	16236	97385	11973	17664	-
Closing Rank	121616	47922	125904	122424	124623	63268	124660	-
CUT OF RANKS	2023-24							
Name	Civil	CSE	EEE	ECE	Mech	IT	CME	CSD
Number of seats	60	240	60	120	60	120	60	60
Opening Rank	84055	8212	23186	10970	73302	13637	20804	12463
Closing Rank	155804	114223	156851	155214	134699	153361	151440	145348
CUT OF RANKS	2024-25							
Name	Civil	CSE	EEE	ECE	Mech	IT	CME	CSD
Number of seats	60	240	60	120	60	120	60	60
Opening Rank	63472	10805	49758	21586	21581	91086	23699	17661
Closing Rank	177271	120963	170253	175910	149662	176611	178404	126084
Fee	1,00,000/- for each of the above program per year							

Campus Placements in the last 3 Academic Years.

Academic Year	2021-22		2022-23		2023-24	
Branch	No of students	No of the Students placed	No of the students	No of the Students placed		
CIVIL	72	17	73	33	42	11
CSE	135	94	143	89	123	55
ECE	138	93	106	68	89	24
EEE	67	44	39	23	30	19
MECH	77	47	47	34	20	16
IT	-	-	54	29	48	20
CSE(DS)	-	-	-	-		
CME	-	-	-	-		

Minimum and Maximum Packages:

Year	Highest Package offered by IT Sector	Highest Package offered by Core Sector	Average Package
2021-22	Rs. 7.0 LPA	Rs. 3.00 LPA	Rs. 2.2 LPA
2022-23	Rs. 8.0 LPA	Rs. 3.60 LPA	Rs. 2.4 LPA
2023-24	Rs.9.5 LPA	Rs.6.5 LPA	Rs.4.12 LPA

- Name and duration of the programme(s) having Twinning and Collaboration with Foreign University(s) and being run in the same Campus along with the status of their AICTE approval. If there is Foreign Collaboration, give the following details: **Not Available**
- For each Programme Collaborated provide the following: **Not Applicable**
- Whether the Collaboration Programme is approved by AICTE? If not whether the Domestic/Foreign University has applied to AICTE for approval: **Not Applicable**

7. Faculty Details:

ECE Department:

S.No.	NameoftheFaculty	Designation
1	Dr N Srinivasa Rao	Professor
2	Prof KSR Murthy	Professor
3	Dr V Chandra Sekhar	Professor
4	Dr Pallavi Khare	Associate Professor
5	Dr N Shribala	Associate Professor
6	Dr I Sharath Chandra	Associate Professor
7	Dr M Naresh	Associate Professor
8	Ms A Narmada	Asst Professor
9	Mr V Karunakar Reddy	Asst Professor
10	Ms AS Keerthi Nayani	Asst Professor
11	Dr K Vijetha	Asst Professor
12	Mr P Ravi Kumar Reddy	Asst Professor
13	Dr B Indira Priyadarshini	Asst Professor
14	Mr A Abhishek Reddy	Asst Professor
15	Dr K Koteswara Rao	Asst Professor
16	Mr K Praveen	Asst Professor
17	Mr K Shravan Kumar	Asst Professor
18	Dr K Ashok Kumar	Asst Professor
19	Mr K Manohar	Asst Professor
20	Ms J Shailaja	Asst Professor
21	Ms Shilpa B Darvesh	Asst Professor

CSE Department:

S.No.	NameoftheFaculty	Designation
1	Dr M Sreenivasulu	Professor
2	Dr T Raghunadha Reddy	Associate Professor
3	Dr L K Indumathi	Associate Professor
4	Dr L Raghavendar Raju	Associate Professor
5	Ms J Samatha	Asst Professor
6	Ms K Bhagya Laxmi	Asst Professor
7	Mr AV Murali Krishna	Asst Professor
8	Ms BJ Praveena	Asst Professor
9	Mr P Ravindra	Asst Professor
10	Ms M Priyanka	Asst Professor
11	Mr M Praveen Kumar	Asst Professor
12	Mr P Siva	Asst Professor
13	Ms K Shalini	Asst Professor
14	Ms M Swapna	Asst Professor

15	Ms B Meenakshi	Asst Professor
16	Mr P Bikshapathy	Asst Professor
17	Ms P Umamaheshwari	Asst Professor
18	Ms V Sowjanya	Asst Professor
19	Ms B Sonal Dinanath	Asst Professor
20	Mr K Narsimhulu	Asst Professor
21	Ms J Santoshi	Asst Professor
22	Mr T Hari Krishna	Asst Professor
23	Ms P Sushma	Asst Professor
24	Ms Lakshmi Rama	Asst Professor

IT Department:

S.No.	NameoftheFaculty	Designation
1	Dr G Shyama Chandra Prasad	Professor
2	Dr J Srinivas	Associate Professor
3	Mr K Vikram Reddy	Asst Professor
4	Ms T Aruna Jyothi	Asst Professor
5	Mr V Gopinath	Asst Professor
6	Ms STVSAV Ramya	Asst Professor
7	Ms M Srividya	Asst Professor
8	Ms Shyamala Nagajyothi	Asst Professor
9	Ms Y Sirisha	Asst Professor
10	Ms T Vijayalaxmi	Asst Professor
11	Dr K Durgaprasad	Asst Professor

EEE Department:

S.No.	NameoftheFaculty	Designation
1	Dr G Ravindranath	Professor
2	Dr P Vasudeva Naidu (On Long Leave)	Associate Professor
3	Mr P Kishor	Asst Professor
4	Ms M Saritha	Asst Professor
5	Mr P Anil Kumar	Asst Professor
6	Mr MV Subramanyam	Asst Professor
7	Mr K Kartheek	Asst Professor
8	Dr N Kalpana	Asst Professor
9	Mr M Srinivas	Asst Professor
10	Dr GVSSN Sri Rama Sarma	Asst Professor
11	Mr P Madhu	Asst Professor

Mechanical Department:

S. No.	Name of the Faculty	Designation
1	Dr D Hanumantha Rao	Principal& Professor
2	Dr MV Kishore	Professor
3	Dr M Krishna	Associate Professor
4	Dr N Santhi Sree	Associate Professor
5	Dr C Venkateshwar Reddy	Asst Professor
6	Mr P Naveen Kishore	Asst Professor
7	Mr V Harinath	Asst Professor
8	Mr T Somasekhar	Asst Professor
9	Dr A Kalyan Charan	Asst Professor
10	Mr S Sampath Kumar	Asst Professor
11	Mr KV Sai Pavan	Asst Professor

CIVIL Department:

S.No.	NameoftheFaculty	Designation
1	Dr G Manohar	Professor
2	Dr P Raja Sekhar	Associate Professor
3	Mr P Ashveen Kumar	Asst Professor
4	Ms P Dhanamma	Asst Professor
5	Ms S Lokeswari	Asst Professor
6	Ms B Udayasree	Asst Professor
7	Ms K Smitha Suguna Leela	Asst Professor
8	Ms M Pratibha	Asst Professor
9	Mr T Raja Ramanna	Asst Professor
10	Mr P Prashanth	Asst Professor
11	Dr P Bharath Kumar	Asst Professor
12	Ms Vrushali Kamalakar	Asst Professor
13	Dr Arvind Kumar Cholker	Asst Professor
14	Ms D Divya Vani	Asst Professor
15	Dr G Manohar	Professor

S&H Department:

S.No.	NameoftheFaculty	Designation
1	Dr T Shekharam	Professor
2	Dr M Yuvaraju	Associate Professor
3	Dr M Ramesh	Associate Professor
4	Dr D Purna Chandar Rao	Asst Professor
5	Ms R Madhavi	Asst Professor
6	Dr B Umamaheswari	Asst Professor
7	Mr G Shankar	Asst Professor
8	Ms M Swathi Devi	Asst Professor
9	Dr M Sreelatha	Asst Professor
10	Dr M Chandra Sekhar	Asst Professor
11	Dr N Pavan Kumar	Asst Professor
12	Dr Y Aparna	Associate Professor
13	Ms K Sandhya	Asst Professor
14	Dr T Vishnu	Asst Professor
15	Dr K Aruna Kumari	Asst Professor
16	Mr Prashanth Kuberkar	Asst Professor
17	Dr Ch Rajani Prashanth	Associate Professor
18	Dr B Chandana	Asst Professor
19	Ms K Sunitha	Asst Professor
20	Ms K Mrunalini	Asst Professor
21	Mr I Upender	Asst Professor
22	Dr GV Vijaya Kumar	Asst Professor
23	Mr KN Balaji Rao	Asst Professor

- **Number of Faculty employed and left during the last three years :**

No. of Faculty Employed: 37

No. of Faculty Left: 27

8. Profile of Principal:

i. Name: Dr D. Hanumantha Rao

ii. Date of Birth: 29.08.1965

iii. Unique ID: 1-466026540

iv. Education Qualifications: M.Tech, PhD

v. Work Experience:

- Teaching: 24
 - Research: 5 (includes teaching)
 - Industry: 12
 - Others: 1
- vi. Area of Specialization: Mechanical Engineering
- vii. Courses taught:
 Under Graduate Level: Tool Design, Machine Design, Design of Machine elements, Machine Drawing, CAD/CAM, Metal forming technology, Control Systems and Labs:CAD/CAM, Metrology & Instrumentation & Thermal Engineering.
 Post Graduate Level: Automation in Manufacturing, Rapid Prototyping and Manufacturing, Computer-Aided Modeling and Design, CAD/CAM Lab.
- viii. Research guidance
- Osmania University recognized as research supervisor for Ph.D scholars in Mechanical Engineering
 - PhD students being guided:2
 - No. of Ph. D.s guided: 5
 - M.E./M.Tech Student Projects guided: 4
 - B.E./B.Tech Student Projects guided: 36
- ix. Projects Carried out: 6
- x. Patents Technology Transfer: 4
- xi. Research Publications:
 No. of Technical Papers in International Journals: 25
 No. of Technical Papers in Journals: 18
 No. of Technical Papers in International Conferences: 12
 No. of Technical Papers in National Conferences: 14
- xii. No. of Books published with details: NIL

9 FEE:-

- Details of fee, as approved by State Fee Committee, for the Institution

S. No		First Year (2024-25)	Second Year (2023-24)	Third Year (2022-23)	Fourth Year (2021-22)
Civil Engineering					
1	Tuition Fee	1,00,000/-	1,00,000/-	1,00,000/-	90,000/-
	NRI Fee	-	-	-	-
Computer Science & Engineering					
2	Tuition Fee	1,00,000/-	1,00,000/-	1,00,000/-	90,000/-
	NRI Fee	3,28,000/-	2,50,000/-	-	2,59,000/-
Electrical & Electronics Engineering					
3	Tuition Fee	1,00,000/-	1,00,000/-	1,00,000/-	90,000/-
	NRI Fee	-	-	-	-
Electronics & Communication Engineering					
4	Tuition Fee	1,00,000/-	1,00,000/-	1,00,000/-	90,000/-
	NRI Fee	1,92,700/-	-	-	-
Mechanical Engineering					
5	Tuition Fee	1,00,000/-	1,00,000/-	1,00,000/-	90,000/-
	NRI Fee	-	-	-	-

Information Technology					
6	Tuition Fee	1,00,000/-	1,00,000/-	1,00,000/-	90,000/-
	NRI Fee	-	-	-	2,22,000/-
Computer Engineering					
7	Tuition Fee	1,00,000/-	1,00,000/-	1,00,000/-	-
	NRI Fee	-	-	-	-
Computer Science & Engineering (Data Science)					
8	Tuition Fee	1,00,000/-	1,00,000/-	-	-
	NRI Fee	-	-	-	-

- Time schedule for payment of fee for the entire programme: 14-07-2024 (at the beginning of academic year)
- No. of fee waivers granted with amount and name of students:- NA
- Number of scholarships offered by the Institution, duration and amount:- NA
- Criteria for fee waivers/scholarship:- NA
- The estimated cost of Boarding and lodging:- NA

10 ADMISSION:-

- Number of seats sanctioned with the year of approval:- 780

Branch	No. of Seats sanctioned	Year of Approval
CE	60 + 60 – 60	2011, 2019, 2022
CSE	60 + 60 + 60 + 60	2011, 2012, 2019, 2023
ECE	60 + 60	2011, 2012
EEE	60	2011
Mech	60	2011
IT	60 + 60	2019, 2023
CME	60	2022
CSD	60	2023

- Number of students admitted under various categories each in the last three years

BRANCH	2024-25		2023-24		2022-23	
	Sanctioned Intake	No. of Students Admitted	Sanctioned Intake	No. of Students Admitted	Sanctioned Intake	No. of Students Admitted
CIVIL	60	53	60	14	60	14
CSE	240	256	240	257	180	193
EEE	60	49	60	26	60	31
ECE	120	129	120	126	120	119
MECHANICAL	60	36	60	7	60	9
IT	120	127	120	128	60	61
CME	60	63	60	60	60	54
CSD	60	65	60	63	-	-

- Number of applications received during last 2 yrs for admission under Management quota and the number admitted

2024-2025 ---- Applications received: - **178 Nos.**, Students Admitted: - **178**

2023-2024 ----- Applications received: -**104 Nos.**, Students Admitted: - **104**

11 ADMISSION PROCEDURE:-

- Mention the admission test being followed, the name and address of the Test Agency and its URL (website):
 - Name of the Admission Test: TSEAMCET
 - Name and Address of the Test Agency: Telangana State Council for Higher Education (TSCHE), Govt. of Telangana, <https://www.tsche.ac.in>
- Number of seats allotted to different Test Qualified candidates separately (AIEEE/ CET(State conducted test/ University tests/ CMAT/ GPAT)/ Association conducted test)
 - TSEAMCET: 70% of the approved intake
 - Management Quota: 30% (15% - Management Quota based on JEE/TSEAMCET, 15%NRI Quota)
- Calendar for admission against management/vacant seats:
 - Start date of the request for applications: 22-07-2024
 - Last date of submission of applications: 28-07-2024
 - Dates for announcing final results: 5 days from date of submission
 - Release of admission list (main list and waiting list shall be announced on the same day): 08-09-2024
 - Date for acceptance by the candidate (time given shall in no case be less than 15 days)
 - Last date for closing of admission: 20-09-2024
 - Starting of the Academic session: 01-09-2024
 - The waiting list shall be activated only on the expiry of the date of the main list: yes
 - The policy of refund of the fee, in case of withdrawal, shall be clearly notified: ye

12. Criteria and Weightage for Admission

- Describe each criteria with its respective weightages i.e. Admission Test, marks in qualifying examination etc.

Admission test TSEAMCET qualified Marks in qualifying examination 45 % for General and 40%for SC/ST/BC

- Mention the minimum level of acceptance if any
According to the guidelines of TSEAMCET
- Mention the cut-off levels of percentage and percentile score of the candidates in the admission test for the last three years: 45%
- **Display marks scored in Tests etc. and in aggregate for all candidates who were admitted**

Branch	Gender	2021-22 SR/ER	2022-23 SR/ER	2023-24 SR/ER	2024-25 SR/ER
CIVIL	Boys	58980/121113	56931/121616	84055/155804	63472/175662
	Girls	36737/116686	74770/118226	103016/116115	97967/177271
CSE	Boys	6993/53561	6082/46786	8959/89377	15850/120963
	Girls	4845/85128	9669/47922	8212/114223	10805/113291

EEE	Boys	44301/117264	49786/125904	23186/156851	49758/155811
	Girls	76708/119271	75223/125342	94228/149979	60043/170253
ECE	Boys	12581/118818	16236/102679	10970/150926	21586/175910
	Girls	16811/121129	19620/122424	22687/155214	26245/170822
Mech.	Boys	46854/121025	97385/124623	73302/134699	21581/134248
	Girls	72622/72622	-	-	24392/149662
IT	Boys	10703/75891	11973/52955	13637/133957	91086/176396
	Girls	16311/92023	14237/63268	19261/153361	103821/17661 1
CME	Boys	-	17664/122474	20804/150038	23699/159108
	Girls	-	19266/124660	23680/151440	39356/178404
CSD	Boys	-	-	12463/112745	17661/100760
	Girls	-	-	14475/145348	20786/126084

13. List of Applicants

- List of candidates whose applications have been received along with percentile/percentage score for each of the qualifying examinations in separate categories for open seats.

The list is available with Convenor, TSEAMCET

[List of candidates who have applied along with percentage and percentile score for Management quotaseats](#)

14. Results of Admission under Management seats/Vacant seats

- Composition of the selection team for admission under Management Quota

S.No.	Name of the member	Composition	Profile
1	Sri. P. V. R. Kashyap	Chairman, MES	http://www.matrusri.edu.in/sub/management/ec.php
2	Dr KP Srinivas Rao	Secretary MES	http://www.matrusri.edu.in/sub/management/ec.php
4	Dr.D.Hanumantha Rao	Principal	http://www.matrusri.edu.in/sub/departments/mech/facultyprofile.php?profile=93
5	Dr.T.Shekharam	Professor & HOD, S&H	http://www.matrusri.edu.in/sub/departments/sh/shfaculty/shekaram.php
6	Dr.M.Yuvaraju	Asst. Prof., S&H	http://www.matrusri.edu.in/sub/departments/sh/shfaculty/yuvaraju.php

- [The score of Individual candidates admitted in order of merit](#)
- [List of candidates who have been offered admission](#)
- Waiting list of the candidate in order of merit to be operative from the last date of joining of the first list candidate: NIL
- List of the candidate who joined within the date, vacancy position in each category before operation of waiting list: NIL

15. Information on Infrastructure and Other Resources Available**Number of Class Rooms and size of each**

S.No	Description	Number	Average area in (Sqm)
1.	Class Rooms	40	80 each
2.	Tutorial Rooms	4	80 each
3.	Laboratories	45	117 each
4.	Drawing Hall	1	134
5.	Computer Centre	1	79
6.	Central Examination Facility	1	79

- Barrier-Free Built Environment for disabled and elderly persons: YES
- Occupancy Certificate: YES
- Fire and Safety Certificate: YES
- Hostel Facilities: No

Library Details:

Relevance of available learning resources including e-resources

Availability of Resources (Hard Copies):

a. Books available in Library:

Number of Titles : 3 1 4 5

Number of Volumes : 3 0 0 5 6

Year	Number of New Titles added	Number of New Editions Added	Number of New Volumes added
FY (2017-18)	92	05	2998
FY (2018-19)	162	06	2649
FY(2019-20)	245	05	2483
FY(2020-21)	133	06	1518
FY(2021-22)	179	06	1709
FY(2022-23)	116	06	1267
FY(2023-24)	86	06	979

b. Scholarly Journal subscription

Year	Numbers of Technical Magazines/ Periodicals	Numbers of Total Technical Journals subscribed	Internationally acclaimed titles in (Originals, reprints) (Hardcopy)
FY (2017-18)	10	30	16
FY (2018-19)	10	38	16
FY (2019-20)	16	39	19
FY (2020-21)	10	38	9
FY (2021-22)	20	51	18
FY (2022-23)	20	51	18
FY (2023-24)	24	60	24

Availability of Resources (Soft Copies) :

List of E-Journals Available in Central Library :

IEEE: 205

ASCE: Access to 35 e-journals

ASME

Access to 33 e-journals

J-Gate: Engineering and technology

Access to 20,345 e-journals

DEL NET

Access to 2,50,00,000 + Books available for loan

40,000 + list of Journals

944 Full-text E-journals 1, 00,000 +

Thesis/Dissertations

NDL: National Digital Library of India (IITKGP) 7 Lakh

e- Lectures

3 Lakh Articles

95000+ Thesis

Manuscripts

18,000+ Video Lectures

NPTEL

e-Growth, Shodh Ganga, and Librivox

IEI : The Institute of Engineers India

E-access to IEI journals of Series A, B, C, D and E Series: A

Civil Engineering Architectural

Engineering Series: B

Electrical Engineering

Electronics & Telecommunication Engineering

Computer Engineering

Information Technology

Series: C

Mechanical Engineering

Aerospace Engineering

Production Engineering

Marine Engineering

Series: D

Metallurgy & Materials Engineering

Series: E

Chemical Engineering

Laboratory and Workshop

- List of Major Equipment/Facilities in each Laboratory/ Workshop
- List of Experimental Setup in each Laboratory/ Workshop

ECE Department:

Sl.No.	Name of the Laboratory	List of Major Equipment
1.	Electronic Devices & Logic Design Laboratory	<ul style="list-style-type: none"> Analog CRO(30 MHZ), RPS(0-30)
2.	Electronic Circuits Laboratory	<ul style="list-style-type: none"> Function Generators(10-1MHZ) DSO(50MHZ) Servo Stabilizer(3KVA)
3.	Basic Electronics Laboratory/ Electronic Engineering Laboratory	<ul style="list-style-type: none"> Analog CRO(30 MHZ) RPS(0-30)
4.	Electronic workshop & Basic Circuits Laboratory	<ul style="list-style-type: none"> Function Generators(10-1MHZ) DSO (50MHZ) Servo Stabilizer (3KVA)
5.	Communication Laboratory	<ul style="list-style-type: none"> DSO (50MHZ), ServoStabilizer (3KVA) Experiment kits TV Receiver kit
6.	Pulse and Digital & Integrated circuits Laboratory	<ul style="list-style-type: none"> DSO 50 MHZ, Component, Development kit, IC Tester ServoStabilize 3 KVA
7.	Verilog HDL Laboratory	<ul style="list-style-type: none"> Systems, FPGA XC3S50 Hardware kits UPS, Xilinx Software
8.	System and Signal Processing Laboratory	<ul style="list-style-type: none"> Systems, TMS320C2745 Hardware kits UPS, Mat Lab Software
9.	Microwave Engineering Laboratory	<ul style="list-style-type: none"> Analog CRO(30 MHZ), ServoStabilizer 3 KVA Antenna kit, Klystron Power Supply Gun Diode
10.	Embedded C and VLSI Design	<ul style="list-style-type: none"> LPC2148 ARM Processor kits, Interfacings KEIL Micro Vision Software Flash magic Software
11.	Micro Processor Micro Controller Laboratory	<ul style="list-style-type: none"> Microprocessor Kits 8086 Study Card Interface Module 8251/8253 Microcontroller 8051 Kits Stepper motor Interface
12.	R&D /Innovation Laboratory	<ul style="list-style-type: none"> Texas Instruments Innovation Center(TIIC) ASLK PRO Kit, Analog in a box, TI BreadBoard, Basic Robotics System Lab Kit, Advance Robotics System Lab Kit, Neuro Sense Band

CSE Department Laboratory Details:

Sl.No,	Name of the Laboratory	List of Major Equipment
1	Computer Lab -1 (Projects/CG Lab)	1. HP Server, 2. Desktop HP, 3. Power Tech UPS 4. 24-port Switches
2	Computer Lab -2 (MPI/ES Lab)	1. 8085 Microprocessor Trainer Kit 2. 8051 Microprocessor Trainer Kit with LCD Display Power Supply and KBD 3. ADC Interface, 4. DAC Interface, 5. Stepper Motor 6. Display Module, 7. 8255 Interface 48 Programmable I/O Lines 8. 8279 Keyboard & Display Controller 9. 8253 Programmable Internal timer 10. Servo Controller voltage Stabilizer 3KVA 11. Lenovo Think Center

3	Computer Lab -3 (OS/CC/DS Lab)	1. Dell System, 2. 24 port D-Link Switches 3. IBM Server, 4. UPS
4	Computer Lab - 4 (DBMS/OOSD Lab)	1. Dell System, 2. IBM Server X226 3. 24 port D-Link Switches 4. IBM Software, 5. UPS
5	Computer Lab -5 (Java/DS/WPS & CN/Mini Projects Lab)	1. Lenovo Think Centre 4089-AH5 Desktop 2. HP Server, 3. Cisco Switches, 4. UPS
6	Computer Lab - 6 (Computer Programming Lab / C++ Programming Lab)	1. HP i3 systems 2. LCD Projector 3. UPS (10KVA & 5KVA)

IT Department Laboratory Details:

SNO	Lab name	Equipment Specification details
1	IT –Computer Lab-1	<ol style="list-style-type: none"> 1. DELL Server/DELL T40 /Intel E2224G/16GB RAM/512GB SSD/1TB HDD 2. 30 HP Systems with 8 GB RAM, 1 TB HDD,19.5” LED Monitor 3. CASIO XJV LED Projector 4. HP Laser Jet Printer Pro 108W 5. 10K VA/192 VDC Power Tech UPS
2	IT –Computer Lab-2	<ol style="list-style-type: none"> 1.DELL Server/Dell Intel Xeon RE2224G /16 GB RAM,512 GB SSD,1TB HDD 2.30 HP Systems with 8 GB RAM, 1 TB HDD,19.5” LED Monitor 3. BenQ DLP Projector 4. 10K VA/192 VDC Power Tech UPS 5. HP Laser Jet Printer Pro 108W
3	IT –Computer Lab-3	<ol style="list-style-type: none"> 1.DELL Server with 4GB RAM,500 GB HDD 2.33 HP Systems with 8 GB RAM, 1 TB HDD,19.5” LED Monitor 3. BenQ DLP Projector 4.10K VA/192V 5.HP Laser jet 1020 plus Printer
4	IT –Computer Lab	<ol style="list-style-type: none"> 1. 35 DELL Systems with 4 GB RAM, 500 GB HDD, 2. 25 Lenovo Systems with 8 GB RAM, 1 TB HDD 3. BenQ DLP Projector 4. 15K VA /240 VDC Power Tech UPS

5	IT –Microprocessor Lab	<ol style="list-style-type: none"> 1.10 8051Microcontroller Kit-10 No's 2. ARM 2148 Microcontroller Kit-10 No's 3. 8085 MicroProcessor Kit-10 No's 4. Interfaces-Keyborad,7 Segment,DAC, Stepper Motor-10 No's each 5. Rasperry PI-10 No's 6. ARDUINO UNO-10 No's 7. ZIGBEE -10 No's 8. Blue Tooth-10 No's 9. Ultrasonic-10 No's 10. LDR-10 No's 11. Wifi-10 No's 12. GSM-10 No's 13. 32 GB SD Cards-10 No's 14. Card Readers-10 No's
---	------------------------	---

Computer Engineering Department Laboratory Details:

1	CME –Computer Lab-1	<ol style="list-style-type: none"> 1. 35 DELL Systems with 4 GB RAM, 500 GB HDD, 2. 25 Lenovo Systems with 8 GB RAM, 1 TB HDD
		<ol style="list-style-type: none"> 3. BenQ DLP Projector 4. 15K VA /240 VDC Power Tech UPS
2	CME –Computer Lab-2	<ol style="list-style-type: none"> 1.10 8051Microcontroller Kit-10 No's 2. ARM 2148 Microcontroller Kit-10 No's 3. 8085 MicroProcessor Kit-10 No's 4. Interfaces-Keyborad,7 Segment,DAC, Stepper Motor-10 No's each 5. Rasperry PI-10 No's 6. ARDUINO UNO-10 No's 7. ZIGBEE -10 No's 8. Blue Tooth-10 No's 9. Ultrasonic-10 No's 10. LDR-10 No's 11. Wifi-10 No's 12. GSM-10 No's 13. 32 GB SD Cards-10 No's 14. Card Readers-10 No's

EEE Department Laboratory Details:

Sl.No.	Name of the Laboratory	Major Equipment Details
1	Electrical Machines Laboratory	Rectifier, Control Panel, DC Shunt generator, DC shunt, series and compound motors, Alternators,3- Φ and 1- Φ Induction motors,1-Ph Transformer
2	Electrical Simulation laboratory	30 Computers, MATLAB 2013b, PSPICE
3	Microprocessors and Microcontrollers laboratory	CRO, Microprocessor 8086, Microcontrollers 8051 kits, 8255 interfaces, 8253 timers, ADC and DAC interface

4	Control Systems Laboratory	CRO, function generator, DC and AC servo motor, kits, DC and AC position control kits, Synchro pair
5	Power Systems Laboratory	Differential protection relay, Alternator Relays, Transmission line model, 63- Φ and 1- Φ transformers and Transformer oil test kit
6	Circuits & Measurements laboratory	CR900, Function generator, Bridges, Potentiometer Energy meter, Theorems kits and RLC series circuits
7	Digital Signal Processing laboratory	DSP 2000 platform DSP 2047 Interfacing kits, DSP 2812 interfacing kits 3- Φ IPM based power module AC & DC Motor controllers MATLAB and Code Composer Studio
8	Power Electronics Laboratory	Cycle converter, Bridge rectifiers, AC Voltage controller, Triggering Circuits, V/F Control, Four computers, Buck and boost Choppers, Two quadrant Drive, DSO
9	Integrated Circuits Laboratory	CRO, Function generator, Breadboards, Digital Demonstrator kits, Linear integrator kits
10	Electrical Technology Laboratory	DC shunt and compound motors, Dc Shunt generators, 1- Φ Transformer 3- Φ Induction motors

MECH Department Laboratory Details:

SNO	Lab name	Equipment Specification details
1	CAD/CAM LAB	HP I3 systems 30 with UPS
		MTAB Model XL Turn CNC Slant bed Lathe
		MTAB Make CNC XLMILL machine
		Flash forge
		3D Printer
2	HYDRALIC MACHINES LAB	Francis Turbine
		Kaplan Turbine
		Pelton Wheel Turbine
		Pneumatic Trainer KIT
		Reciprocating pumpP
		Gear pump
		Centrifugal PUMP
3	METALLURGY LAB	Trinocular micro scope With CCD camera
		Mounting press
		Jominy end quench setup
		Muffle Furnace
		Dual disk polisher
		Hardness testing Machine
		Belt grinder
4	Metrology & Machine Tools Lab	Universal Milling Machine
		Heavy duty shaper
		Surface Grinder
		Lathe machine (pulley Type)
		Lathe machine (Semi Automatic)

		Radial Drilling Machine
		Geometrical tests on Lathe Machine
		Tool & Cutter Grinder
5	Manufacturing Processes	Hydraulic Press
		TIG Welding
		Fly Press
		Blow Moulding Machine
		Green compression test
		Permeability testing equipment
		Electrical crucible furnace
		Resistance spot welding machine
6	THERMAL ENGINEERING	Two stage Reciprocating Air Compressor
		Four Cylinder Four stroke Diesel engine test rig with Hydraulic loading and exhaust
		4-Stroke 4 Cylinder petrol engine Test Rig
		Two stroke single cylinder petrol engine
		Composite slab Apparatus
		Heat Transfer in Natural Convention
		Single Cylinder Four Stroke Diesel engine test rig with calorimeter
		4-Stroke 4 Cylinder petrol engine Test Rig
		Flash & Fire point Apparatus
7	DYANAMICS of MACHINES	Universal Vibration Apparatus
		Static & Dynamics Balancing machine
		Gyroscope
		Governors
		Cam Analysis
		Gear Trains
		Whirling of Shafts
8	WORKSHOP PRACTICE	Bench vice
		Pedestal drilling machine
		350A Welding machine
		Abrasive cut of machine
		Wooden Cubicles

CIVIL Department Laboratory Details:

S.No	Lab name	Equipment Details
1	Mechanics of Material lab	Izod & charpy impact test
		Hardness Testing Machine
		Torsion testing machine
		Cantilever, fixed, continuous Beams
		Rigidity modulus of spring material
		Compressoin testing machine
2	Transportation Engineering Lab	Ductility machine
		Los angeles Tesing machine

		Standard Penetrometer
		Impact testing machine
		Standard jar viscometer
3	Fluid mechanics Lab	Mouth Piece & circular orifice
		V-Notch
		Hemi-spherical vessels
		Bernoullis apparatus
		Venturi meter
4	Surveying Lab	Total station
		Theodolites
		Auto levels
5	Environmental Engineering Lab	PH Meter
		Turbidity meter
		TDS meter
		Muffle Furnace
		U-V Visible
6	Engineering Geology Lab	Electrical Resistivity Meter
		Seismic Refraction Meter
7	CAD Lab	Lenovo systems, 15 No
		Dell systems , 5 No
		HP Systems , 3 No
8	Engineering Graphics Lab	HP Systems, 60 No
		LED Projector
9	Concrete Lab	Mortar Cube Testing machine
		Flexural testing machine
		Vibrating table
		Hot air oven
		Concrete mixer
10	Soil Mechanics Lab	California Bearing Ratio Test
		Unconfined Testing machine
		Universal Testing Machine

Science and Humanities Dept Labs:

SNO	Lab name	Equipment Specification details
1	PhysicsLab	<ol style="list-style-type: none">1. Energy gap of a semiconductor board (10)2. Fiber optical kit (8)3. Hall effect (2)4. Hysteresis curve (7)5. Laser diode (650nm wavelength 2mw) (5)6. Newton`s rings microscope complete set (6)7. Planck`s constant app. (6)8. Polarimeters (6)9. P.N. Junction diode Characteristics board (8)10. Seebeck effect (5)11. Solar cell kit (10)12. Spectrometer (6)13. Thermistor kit characteristic board14. Four probe method Apparatus (1)15. Dielectric constant and phase transition temperature (8)16. LCR Circuit board with function generator (8)17. LED Characteristics (8)18. Torsional pendulum (5)

2	Chemistry	<ol style="list-style-type: none"> 1. Colorimeters(10) 2. Conductivity meters (11) 3. Digital balances (3) 4. Distilled water plant still (1) 5. Potentiometers (11) 6. pH meters (10) 7. Fridge (1) 8. Spectrophotometer (1) 9. Vacuum pump (1) 10. Heating mantle (1) 11. Magnetic stirrers (3) 12. Electronic digital balance (1) 13. Water treatment plant (1) 14. 5KV Stabilizer (1)
3	English Lab	<ol style="list-style-type: none"> 1. Laser light(1) 2. Creative Speakers(1) 3. DVD Writer (External Drive)(1) 4. DVD CD's(1) 5. Furniture(chairs)(60) 6. Sony-Handy Cam(1) 7. System monitors(60) 8. System CPU (Ram,Key board, Mouse)(60) 9. LAN (60) 10. LG TV (1) 11. Projector Casio (1) 12. Spike (1) 13. UPS (1)

Computing Facilities:

- Internet Bandwidth :750 Mbps
- Number and configuration of System:710 systems(Pentium IV, Core2duo, Dual- core, core i3, & core i5 Processor systems)
- Total number of the system connected by LAN:630
- Total number of the system connected by WAN:598
- Major software packages available: Microsoft cloud campus, IBM Rational Rose & Oracle software
- Special purpose facilities available: IIT Bombay Remote Centre

Innovation Cell: Entrepreneurship Development Cell, R & D

Social Media Cell: The institution maintains a website www.matrusri.edu.in and also maintains an institutional Facebook account to dismate details of faculty, academic activities, upcoming activities, facilities, etc to all stakeholders.

Compliance of the National Academic Depository (NAD), applicable to PGCM/ PGDM Institutions and University Departments: Not Applicable

List of facilities available

- **Games and Sports Facilities**

S.No	Name of the Facility	Units
1.	Basketball Court	1
2.	Volleyball Court	1
3.	Throwball Court	1
4.	Badminton Court	2
5.	Tennikoit Court	2
6.	Table Tennis	3
7.	Carrom Boards	8
8.	Chess Boards	8
9.	Cricket Nets	1

- **Extra-Curricular Activities**

S.No	Name of the Facility	Units
1.	Student Activity Centre	1
2.	Matrusri campus Connect (M.C.C) Room	1
3.	Music Club	1
4.	Gymnasium	1

- **Soft Skill Development Facilities:** CRT facilities in Placement Cell, Spoken tutorial by IIT, Bombay.

Teaching Learning Process:

- Curricula and syllabus for each of the programmes as approved by the University
- Academic Calendar of the University
- Academic Time Table with the name of the Faculty members handling the Course

Civil Engineering Department
 Computer Science and Engineering
 Computer Science and Engineering (Data Science)Computer
 Engineering
 Electronics Communication Engineering
 Electrical & Electronics Engineering
 Mechanical Engineering
 Sciences & Humanities (I Year)

- Teaching Load of each Faculty

Civil Engineering - Teaching Load

S. No	Faculty Name	Design	Subject Name						Additional duties
			Theory 1	Theory 2	Theory 3	Lab 1	Lab 2	Lab 3	
1.	Dr. G Manohar	Professor & HOD	TS (3) [V Sem] (Civ)	-	-	FM (4) [III Sem] (Civ)	CAED (2) [I Sem] (CSE- B)	-	HOD, NBA
2.	Dr. P Rajasekhar	Assoc. Prof	Soil Mech (3) [V Sem] (Civ)	EIA(PE-4)(3) [VII Sem] (Civ)	-	Soil Mech(4) [V Sem] (Civ)	PW I (2) [VII Sem] (Civ)	-	Research & Consultancy, Project Coordinator, GT Lab I/C, IIC Dept coordinator, NBA Work, Green campus
3.	Mr. P Ashveen Kumar	Asst. Prof	Solid Mech (3) [III Sem] (Civ)	E.M (3) [I Sem] (Civ)	-	Soil Mech(4) [V Sem] (Civ)	PW I (2) [VII Sem] (Civ)	PPLAB(3) [III sem] (Civ)	NBA work, BIS Student Club SM Lab I/C, IMARAT I/C, Project Coordinator, III- Yr I/C.
4.	Mrs. P Dhanamma	Asst. Prof	E&S (2) [VII Sem] (Civ)	ES (2) [I Sem] (CE)	-	E&S (2) [VII Sem] (Civ)	CAED (2) [I Sem] (CSE- B&CSE-D)	BDD(4) [III Sem] (Civ)	EGD Lab I/C, Time table I/C, Alumni Coordinator, Counselor, NAC Coordinator and CISCO.
5.	Mrs. S Lokeswari	Asst. Prof	Fluid Mech (3) [III Sem] (Civ)	ES (2) [I Sem] (ME)	-	FM (4) [III Sem] (Civ)	CAED (2) [I Sem] (CME)	CAED (2) [I Sem] (DS)	FM Lab I/C, Internal Exam Branch I/C, Jalshakthi, Time Table I/C
6.	Dr. B Udayasree	Asst. Prof	CT (3) [V Sem] (Civ)	ES (2) [I Sem] (EEE)	-	CT (4) [V Sem] (Civ)	Internship(2) [VII Sem] (Civ)	CAED (2) [I Sem] (CME)& CMAT Lab(2) [I Sem](CIV)	CT Lab I/C, Internship I/C, Dept Library I/C and II yr Class I/C

7.	Mrs. K Smitha	Asst. Prof	EE (3) [V Sem] (Civ)	ITS(3) (PE-5) [VII Sem](Civ)	-	EE (4) [V Sem] (Civ)	CAED (2) [I Sem] (CSE-C)	CAED (2) [I Sem] (CSE-A)	TE Lab I/C, Spoken Tutorial I/C, Winnou.net I/C and Counsellor
8.	Mrs. M Pratibha	Asst. Prof	WRE (3) [V Sem] (Civ)	SH(3)-(PE-6) [VII Sem] (Civ)	-	EE (4) [V Sem] (Civ)	CAED (2) [I Sem] (CSE-A)	CAED (2) [I Sem] (CSE-C)	Dept Exam Branch, EE Lab I/C, ISTE I/C, Jalshakthi, NPTEL I/C&Counselor.
9.	MrsK.Vrushali	Asst. Prof	DPP (3) [VII Sem] (Civ)	ES(2) [I Sem] (IT- A)	ES(2) [I Sem] (IT- B)	CMAT Lab(2) [I Sem] (CIV)	CT (4) [V Sem] (Civ)	-	Dept Placements I/C, CRT I/C CA Lab I/C, Website I/C, MHC I/C, Edu.skills Coordinator.
10.	Mr. T Raja Ramanna	Asst. Prof	S & G (3) [III Sem] (Civ)	CEM(3) [V Sem] (Civ)	-	Surveying(4) [III Sem] (Civ)	E&S (2) [VII Sem] (Civ)	CAED (2) [I Sem] (CSE- D)	CRT Coordinator, Sur Lab I/C, Winnou.net I/C, Photographic Club, Counselor, VIHE Coordinator.
11.	Mr. P. Prashanth	Asst. Prof	BMC (3) [III Sem] (Civ)	PGB(OE-2)(3) [VII Sem] (Mech)	-	BDD(4) [III Sem] (Civ)	CAED (2) [I Sem] (CME)	CAED (2) [I Sem] (DS)	ED Cell Coordinator, IEI Student Chapter I/C, IIC Dept Coordinator and Counselor.
12.	Dr. P Bharath Kumar	Asst. Prof	ES (2) [I Sem] (ECE-A)	ES (2) [I Sem] (ECE-B)	ES (2) Bridge Course (III Sem)	Surveying(4) [III Sem] (Civ)	Internship (2) [VII Sem] (Civ)	-	EG Lab I/C, IV yr Class I/C, Industrial Tour I/C, Transport I/C.
13.	Dr. C Arvind Kumar	Asst. Prof	PSC (PE-4)(3) [VII Sem] (Civ)	PGB(OE-2)(3) [VII Sem] (EEE)	-	CAED (2) [I Sem] (CSE-A)	CAED (2) [I Sem] (CSE-C)	PPLAB(3) [III sem] (Civ)	Exam branch scrutinizer, Research & Consultancy, Internship I/C and Maker Space I/C
14.	Mrs. D DivyaVani	Asst. Prof	PGB (OE-2)(3) [VII Sem] (ECE-A)	PGB (OE-2)(3) [VII Sem] (ECE-B)	-	E&S (2) [VII Sem] (Civ)	CAED (2+2) [I Sem] (CSE- B &D)	CAED (2) [I Sem] (DS)	Virtual lab I/C, IGBC Coordinator, Newsletters, Dept Magazine, ISVE-Dept Coordinator and Counselor.

CSE Teaching Load

S.No	Name of the Faculty	Theory-1	Theory-2	Theory-3	Lab-1	Lab-2	Lab-3	Lab-4
1	Dr. M. Sreenivasulu	V SEM DS(PE-I) Sec-A (3)	V SEM DS(PE-I) Sec-B (3)	V SEM DS(PE-I) Sec-C (3)	Project VII Sem Sec-B (6)		AI LAB V Sem Sec-B (3)	Project (2)
2	Dr.T.Raghunadha Reddy	V SEM PPL Sec-A (4)	V SEM PPL Sec-C (4)		Project VII Sem Sec-C(3)	SE LAB V Sem Sec-A(4)	SE LAB V Sem Sec-B(6)	Project (2)
3	Dr. L.K.Indumathi	III SEM SACP Sec-A (3)	II SEM SACP Sec-DS (3)	VII SEM IRS Sec-B (3)	SACP LAB III SEM Sec-A (6)	SACP LAB III SEM Sec-DS (6)		Project (2)
4	Dr.L.Raghavendar Raju	V SEM ALC Sec-C (4)	VII SEM WT Sec-C (2)		Project VII Sem Sec-A(6)	WT Lab VII Sem Sec-C(6)	WT Lab VII Sem Sec-B(3)	Project (2)
5	Mrs.J.Samatha	V SEM AI Sec-A (3)	V SEM AI Sec-B (3)		AI LAB V Sem Sec-A(6)	AI LAB V Sem Sec-B(6)	DS LAB VII Sem Sec-C(6)	Project (2)

6	Mrs.K.Bhagya Laxmi	V SEM ALC Sec-B (4)	V SEM ALC Sec-C (4)		Project VII Sem Sec-B(5)	SE LAB V Sem Sec-B(6)	CN LAB V Sem Sec-C(6)	Project (2)
7	Mr A.V.Murali Krishna	III SEM DBMS Sec- DS (3)	VII SEM WT Sec-A (2)	VII SEM WT Sec-B (2)	DBMS Lab III SEM Sec- CDS(6)	WT Lab VII Sem Sec-A(6)	WT Lab VII Sem Sec-B(6)	Project (2)
8	Mr. P.Ravindra	I SEM PPS CSE Sec-A (4)	I SEM PPS CSE(DS) (4)		PPS LAB CSE Sec-A & CSE(DS) (6)	PPS LAB CSE Sec-C & D (6)	Internship (2)	Project (2)
9	Mrs. M.Priyanka	III SEM SACP Sec-D(3)	V SEM PPL Sec-B(4)		SACP LAB III SEM Sec-D (6)	SACP LAB III SEM Sec-DS (4)	Project VII Sem Sec-A(4)	Project (2)
10	Mr. M.Praveen Kumar	VII SEM IS(PE-IV) Sec-B(3)	VII SEM IS(PE-IV) Sec-C (3)		Project VII Sem Sec-C(5)	DS Lab VII SEM Sec-B (6)	DS LAB VII Sem Sec-B(6)	Project (2)
11	Mr P.Siva	V SEM CN Sec-A (3)	V SEM CN Sec-C(3)		CN LAB V Sem Sec-B(6)	CN LAB V Sem Sec-C(6)	CN LAB V Sem Sec-A(6)	Project (2)
12	Mrs.M.Swapna Reddy	V SEM AI Sec-C (3)	VII SEM IS(PE-IV) Sec-A (3)		AI LAB V Sem Sec-C(6)	DBMS Lab III SEM Sec-B (6)	DBMS Lab III SEM Sec-D(5)	Project (2)
13	Mrs.K.Shalini	V SEM SE Sec-A(4)	V SEM SE Sec- B(4)		SE LAB V Sem Sec-A(6)	SE LAB V Sem Sec-B(6)	SE LAB V Sem Sec-C(4)	Project (2)
14	Mrs. B. Meenakshi	VII SEM DS Sec-C(3)	V SEM SE Sec- C(4)		SE LAB V Sem Sec-C(6)	DS LAB VII Sem Sec-C(6)	DBMS LAB III SEM Sec-C (6)	Project (2)
15	Mr. P. Bikshapathy	III SEM DM(3)	I SEM PPS CSE-B (4)		PPS LAB CSE- B(3)	PPS LAB CSE Sec-D (3)	DS Lab V Sem Sec-C(6)	Project (2) & Internship (2)
16	Mrs. P. Uma Maheshwari	VII SEM DS Sec-A (3)	VII SEM DS Sec-B (3)		DS LAB VII Sem Sec-A(6)	DS LAB VII Sem Sec-B(6)	DS LAB VII Sem Sec-C(6)	Project (2)
17	Mrs. V. Sowjanya	III SEM SACP Sec-B (3)	III SEM SACP Sec- C (3)		SACP LAB III SEM Sec-B (6)	SACP LAB III SEM Sec-C (6)	SACP Lab VII Sem Sec-A(4)	Project (2)
18	Mrs.A.Sonal	VII SEM IRS Sec-A(3)	VII SEM IRS Sec-C (3)		AI LAB V Sem Sec-C(5)	SACP LAB III SEM Sec-B (6)	SACP LAB III SEM Sec-D (5)	Project (2)
19	Mr.K.Narsimhulu	I SEM PPS CSE Sec-C (4)	I SEM PPS CSE Sec-D (4)		PPS LAB CSE Sec-C & D (6)	PPS LAB CSE Sec-A & DS (6)	Internship (2)	Project (2)
20	Mrs.J.Santoshi	III SEM DBMS Sec-A (3)	III SEM DBMS Sec-B (3)		DBMS Lab III SEM Sec-A (6)	DBMS Lab III SEM Sec-B (6)	SACP LAB V Sem Sec-C(5)	Project (2)
21	Mr.T.Harikrishna	III SEM DBMS Sec-C (3)	III SEM DBMS Sec-D (3)		DBMS Lab III SEM Sec-C (6)	DBMS Lab III SEM Sec-D (6)	DBMS Lab III SEM Sec-A (6)	Project (2)
22	Mrs.P.Sushma	V SEM CN Sec-B(3)	VII Sem IT(SPM)		AI LAB V Sem Sec-A (5)	V SEM CN Lab Sec-B(3)	DS LAB VII Sem Sec-A(6)	

CSE DEPT ADDITIONAL DUTIES

S.No	Nameofthefaculty	Designation	AdditionalResponsibilities&Counseling
1	Dr.T.RaghunadhaReddy	Assoc.Prof	<ul style="list-style-type: none"> ● Student Counselor ● Professional Bodies Activities-CSI ● Academic Audit ● R&D Coordinator ● Training & Placement Coordinator ● Dept. Disciplinary Committee Member ● IT Infrastructure coordinator
2	Dr.L.K.Indumathi	Assoc.Prof	<ul style="list-style-type: none"> ● Student Counselor ● Organizing Dept. Committee meetings ● ACM Chapter Coordinator ● R&D Member ● Microsoft Center of Excellence Coordinator ● Virtual Labs Coordinator ● ED Cell Coordinator ● Alumni Association Executive Member ● CO-Verification, Mapping with PO and attainment. ● Identification of Curriculum gaps and communication to BOS (NBA)
3	Mrs.J.Samatha	Asst.Prof	<ul style="list-style-type: none"> ● Student Counselor ● Spoken tutorial Dept. InCharge ● CCNA coordinator ● SIH Coordinator ● Student Participation in Co & Extracurricular activities coordinator ● CRT Coordinator ● Dept. Disciplinary Committee Member ● Professional Bodies Activities-ISTE ● Alumni Coordinator ● Class teacher VI-SEMCSE-A
4	Mrs.K.BhagyaLaxmi	Asst.Prof	<ul style="list-style-type: none"> ● Student Counselor ● Professional Bodies Activities-CSI ● NIRF Coordinator ● MECS-IIC Innovation Ambassador ● NSS Department Coordinator ● UBA Department Coordinator ● Dept. Disciplinary Committee Member

			<ul style="list-style-type: none"> • APEXSDG Dept.Coordinaor • Class teacherVI-SEMCSE-B
5	Mr.A.V.MuraliKrishna	Asst.Prof	<ul style="list-style-type: none"> • AICTE/T-AFRC/CII Survey Coordinator • NIRF Coordinator • Lab-3Incharge • CCNA coordinator • Student Counselor • Collaborations, Linkages and MOU's • Dept. Website Incharge
6	Mrs.B.J.Praveena	Asst.Prof	<ul style="list-style-type: none"> • Student Counselor • CCNA Coordinator • Department News letter Incharge • Coordinator for Faculty Achievements • ACM Chapter Coordinator • E-Yantra Coordinator • Identification f Curriculum gaps and communication to BOS (NAAC) • IBC Coordinator • FDP/STTP Organized by the Dept. for Faculty
7	Dr.L.RaghavendarRaju	Asst.Prof	<ul style="list-style-type: none"> • Student Counselor • WINNOU Software Incharge • Dept. Disciplinary Committee Member • IQAC Dept Coordinator • ISRO-IIRS College Coordinator • Organizing Dept. Committee Meetings • IEEE Student Chapter Advisor • IITBombay Coordinator • NBA Dept. Coordinator • NAAC Dept. Coordinator
8	Mr.M.PraveenKumar	Asst.Prof	<ul style="list-style-type: none"> • Student Counselor • College Website Incharge • Dept. Website Incharge • Department Exam Branch • Lab-1: In-charge • Organizing Dept. Committee Meetings • Grievances collection and redressal related to internal exams • UBA Department Coordinator • NBA & NAAC Dept. Coordinator

9	Mr.P.Ravindra	Asst.Prof	<ul style="list-style-type: none"> ● Student Counselor ● Department exam branch ● lab-4labIncharge ● Oraclecertificationcourse–dept coordinator ● MCC Department Incharge ● Class teacherIV-SEMCSE-B ● Identification of Curriculum gaps and communication to BOS (NBA)
10	Mrs.M.Priyanka	Asst.Prof	<ul style="list-style-type: none"> ● Student Counselor ● IEI Department Coordinator ● Dept. Academic calendar & Curriculum monitoring In charge ● MECS-IIC Innovation Ambassador ● MSME DeptIncharge ● Pedagogical initiatives, Student centric methods
11	Mr.P.Siva	Asst.Prof	<ul style="list-style-type: none"> ● Student Counselor ● ITEssentialscoordinator ● CyberSecuritycoordinator ● In chargefor Systems, Internet, Wi-Fi, Bio-metric, CCTV, Printers& UPS ● lab-6labIncharge ● ITInfrastructureAssistantcoordinator ● ClassteacherVIII-SEMCSE-B
12	Mrs.K.Shalini	Asst.Prof	<ul style="list-style-type: none"> ● StudentCounselor ● DepartmentExamBranch ● MOOCSDeptCoordinatorforFacultyandStudents ● IEEEStudentBranchmember ● Grievancescollectionandredressalrelatedtointernal exams ● FilingDept.LessonPlans ● Cybersecuritycenterofexcellencefacultycoordinator
13	Mrs.M.SwapnaReddy	Asst.Prof	<ul style="list-style-type: none"> ● StudentCounselor ● Dept.TimeTableIncharge ● Dept.OUInspectioncoordinator ● Dept.ISOInspectioncoordinator ● Dept.VirtualLabIncharge ● Dept.coursemonitoringIncharge ● Identification & activities for weak and bright Students(VI Sem) ● ProfessionalBodiesActivities-ISTE ● ClassteacherVIII-SEMCSE-A
14	Mrs.B.Meenakshi	Asst.Prof	<ul style="list-style-type: none"> ● StudentCounselor ● IVCSEWinnouDeptIncharge ● Dept.NEWSLetterIncharge ● Dept.Minutesofmeeting ● Lab2Incharge ● StudentfeedbackoncourseoutcomesandProgram outcomes ● FeedbackfromTeachersAlumniandParents

			<ul style="list-style-type: none"> ● MicrosoftCenterofExcellenceCoordinator ● ClassteacherVIII-SEMCSE-C ● CO-Verification,MappingwithPOandattainment.
15	Mr.P.Bikshapathy	Asst.Prof	<ul style="list-style-type: none"> ● StudentCounselor ● Lab5LabIncharge ● Dept. Placements Coordinator&HigherEducation
16	Mrs.P.UmaMaheswari	Asst.prof	<ul style="list-style-type: none"> ● StudentCounselor ● Dept.VirtualLab. ● AlumniCoordinator ● TIMETABLEIncharge ● Feedbackfromemployers ● ProfessionalBodiesActivities-CSI ● Internship/Industrialvisits Coordinator
17	Mrs.V.Sowjanya	Asst.prof	<ul style="list-style-type: none"> ● StudentCounselor ● IICSEWinnouDept.Incharge ● Identification &activities for weak and bright Students(IV Sem) ● StudentfeedbackoncourseoutcomesandProgram outcomes ● FeedbackfromTeachersAlumniandParents ● In charge of Lab manuals, lab Records, Assignment books ● MECS-IICInnovationAmbassador ● ClassteacherVISEMCSE-C
18	Mrs.B.SonalDinanath	Asst.Prof	<ul style="list-style-type: none"> ● StudentCounselor ● MakerSpaceCoordinator ● Dept.LibraryIn-charge ● CO-Verification,MappingwithPOandattainment. ● StudentfeedbackoncourseoutcomesandProgram outcomes
19	Mr.K.Narsimhulu	Asst.Prof	<ul style="list-style-type: none"> ● StudentCounselor ● Dept.TimeTableIncharge ● DepartmentExamBranch
20	Mrs.J.Santhoshi	Asst.Prof	<ul style="list-style-type: none"> ● StudentCounselor ● FDP/STTPOrganizedbytheDept.forFaculty ● CoordinatorforFacultyAchievements ● MonitoringFacultyProfessionalbodememberships ● Student Participation in Co & Extracurricular activities coordinator ● ClassteacherIV-SEMCSE-A
21	Mr.T.HariKrishna	Asst.Prof	<ul style="list-style-type: none"> ● StudentCounselor ● CO-Verification,MappingwithPOandattainment. ● IICSEWinnouIncharge ● CRTCoordinator ● ClassteacherIV-SEMCSE-C
22	Dr Meruva Srinivasulu	Professor	<ul style="list-style-type: none"> ● IQAC

IT Teaching Staff Workload

S N o	Name of the Faculty	Subject Name										Total Teaching Load (No. of Hours/Week)
		Theory B.E IT I SEM (A&B)	Theory B.E IT III SEM SEC-A	Theory B.E IT III SEM SEC-B	Theory B.E IT V SEM	Theory B.E IT VII SEM	Lab B.E IT I SEM (A&B)	Lab B.E IT III SEM SEC-A	Lab B.E IT III SEM SEC-B	Lab B.E IT V SEM	Lab B.E IT VII SEM	
1.	DR.G. SHYAMA CHANDRA PRASAD				AT (3) CME DAA (3)				CME MINI PROJECT(4)	PROJECT WORK-I (4)		14
2.	DR.J. SRINIVAS		DM CME(3)		OOAD (3)	NLP (3)	PPS LAB - B (3)				PROJECT WORK-I (8)	20
3.	MRS.T. ARUNA JYOTHI				OS (3) CME OS (3)				CN & OS LAB (8) CME OS LAB (6)			20
4.	MR. V. GOPINATH				CN (3)	IOT (3)		PP LAB (6)	CN & OS LAB (8)	IOT LAB (4)		24
5.	MRS STVSAV. RAMYA		DM (3)	DM (3)	SE (3)				WAD LAB (6) CME CD LAB (6)			21
6.	MRS M. SRIVIDYA		PP (3)	PP (3)	CME AI (3)		PP LAB (6)		CME AI LAB (6)			21
7.	MRS. S. NAGAJYOTHI		DBS (3)	DBS (3)	CME AT & CD (3)		DBS LAB (6)	DBS LAB (6)				21
8.	MRS. Y. SIRISHA	PPS-A & B (6)				BDA (3)	PPS LAB - A (3) PPS LAB - B (3)	CAO LAB CME(4)		PROJECT WORK-I (4)		23

S. No	Name of the faculty	Lab B.E CME III SEM	Lab B.E CME V SEM	Lab B.E IT III SEM	Lab B.E IT V SEM	Lab B.E IT VII SEM	Total Load (No. of Hours/Week)
1	MS. T. VIJAYALAXMI	PP LAB (6)	AI LAB (6) MINI PROJECT (2)	-	-	PROJECT WORK (4)	18
2.	MRS. S. GIRIJA	-	CD LAB (6)	DBS LAB (A&B) (12)	WAD LAB (6)	PROJECT WORK (4)	28
3.	MRS. T. MOUNIKA	-	OS LAB (6) MINI PROJECT (2)	PP LAB(A)(6)	CN & OS LAB (6)	IOT LAB (4)	24

4.	MR. I. RAMESH	CAO LAB (6)	MINI PROJECT (2)	PP LAB(B)(6)	AI LAB (6) CN & OS LAB (2)	-	22
----	---------------	-------------	------------------	--------------	-------------------------------	---	----

CME - Teaching Load

SNo	Name of the Faculty	Subject Name							Total Teaching Load (No. of Hours/Week)
		Theory B.E CME ISEM	Theory B.E CME III SEM	Theory B.E CME V SEM		Lab B.E CME ISEM	Lab B.E CME III SEM	Lab B.E CME V SEM	
1	MR K. VIKRAM REDDY		PP (4)	AI (3)			PP LAB (6)	AI LAB (6) MINI PROJECT (4)	23
2	MRS.BJ. PRAVEENA	PPS (3)	CAO (4)	SE (3)		PPS LAB (3)	CAO LAB (6) CME		19

IT and CME Additional workload

S. No.	Faculty Name	Present Duties	Present Files Maintaining
1	Dr. G. Shyama Chandra Prasad	<ol style="list-style-type: none"> HOD ORACLE SPOC CISCO SPOC Surveys 	Almanac Academic Calendar University curriculum and syllabus books
2	Dr M. Sreenivasulu	Virtual Lab In-charge Plan new Student Chapter Industrial visits Attendance incharge Organize One international conference Organize one week FDP I/C R and D Counsellor	
3	Dr Ch Ramesh Babu	<ol style="list-style-type: none"> I/C MSME I/C EDP Cell I/C Consultancy work Organize One international conference Organize one week FDP I/C Alumni Plan new Student Chapter Remedial classes Counsellor 	Placement question bank Curriculum gaps and content beyond syllabus

4	Dr. Srinivas Jagirdar	<ol style="list-style-type: none"> 1. Project coordinator 2. Department Library 3. Student Club I/C(Tech-Tycoons) 4. SCRS Student Chapter 5. Surveys 6. Newsletter 7. Counsellor 	<ol style="list-style-type: none"> 1. CO-PO Mapping and Justification 2. Indirect attainments 3. Curriculum gaps and content beyond syllabus 4. Innovative Pedagogy. 5. ICT in Teaching 6. Lesson Plans. 7. Feedback from Stake holders
5	Mr K Vikram Reddy	<ol style="list-style-type: none"> 1. Project coordinator 2. Certification Courses-ORCALE 3. UBA 4. Counsellor 	
6	Mrs. T. Aruna Jyothi	<ol style="list-style-type: none"> 1. Certification Courses (Spoken Tutorial, CISCO) 2. AICTE Coordinator 3. Lab manual,Records, Assignment Books 4. Attendance registers,mid paper collection 5. Lab incharge 6. I/C Excelr 7. Counsellor 8. Class Teacher 	
7	Mr. V. Gopinath	<ol style="list-style-type: none"> 1. Timetable and work load I/C 2. Winnou I/C 3. Website I/C 4. MEDHAS I/C 5. Lab In-charge 6. Counsellor 	<ol style="list-style-type: none"> 1. DAC, PAC, AAC 2. CO Attainments 3. PO- Attainments 4. Magazine 5.
8	Mrs. S.T.V.S.A.V. Ramya	<ol style="list-style-type: none"> 1. IIC Coordinator 2. NPTEL Coordinator 3. Reference globe 4. Lab In charge 5. Counsellor 6. Class Teacher 	<ol style="list-style-type: none"> 1.Minutes of meeting 2. Faculty Interaction outside world 3. Industrial Visit 4. Faculty Achievements 5. Product Development. 6. Research / Funded Projects
9	Mrs. M. Srividya	<ol style="list-style-type: none"> 1. IEI Coordinator 2. Placement Coordinator 3. Alumni Coordinator 4. Lab In charge 5. Class Teacher 6. Counsellor 	<ol style="list-style-type: none"> 1. Extra-curricular and Co-Curricular activities 2. internship 3.Higher Education
10	Mrs. S. Nagajyothi	<ol style="list-style-type: none"> 1. Timetable and work load I/C 2. I/C Exams 3. Virtual Lab In-charge 4. Class Teacher 5. Counsellor 	<ol style="list-style-type: none"> 1. Timetables 2. Workload and additional responsibilities 3. FDP (Participation & Conducted) 4. Workshops & Webinars

		6. MEDHAS I/C	5. Research Publications (Faculty & Students) 6. Attainment Excel collection
11	Mrs Y. Sirisha	1. I/C Exams 2. ISO Coordinator 3. CRT Coordinator 4. SIH Coordinator 5. Counsellor	1.Result analysis 2. University Question papers (2 files), Autonomous Question papers 3.End exams Invigilation's 4.CIE exams (2 files) 5.Mid Exam Question papers (2 files) 6.Lab External exams 7.Books and Book Chapters 8.Patents

ECE-Teaching Load

S. No	Name of the faculty	Theory	Class	Lab	Class	Additional Responsibilities
1	Dr. N. Srinivasa Rao	NAS(8)	III Sem ECE A & B			Head of the Department
2	Prof.K.S.R Murthy	R & D Incharge				
3	Dr V.Chandra Sekhar	AC(6)	V SEM ECE A&B			
4	Dr.N.Shibala	1.DSD(6) 2. SC(3)	1.III SEM ECE A&B 2.VII SEM ECE A &B	1.BE Lab(12) 2. E&IoT Lab(2)	1.IT III SEM A&B 2. VII SEM ECE B	1.R&D In-charge 2.Shodhana-Technical Magazine
5	Dr. Pallavi khare	1.AWP(6) 2. BE(3)	1.V SEM ECE A&B 2. IT III SEM B	1.BE Lab(12) 2. MW Lab(2)	1.IT III SEM A&B 2. VII SEM ECE A	1.Examination Work 2.Department Library 3. e-Yantra 4. NPTEL coordinator 5. V SEM ECE A Class Teacher 6.Class Counsellor
6	Dr. I. Sharath Chandra	1. EDC(6) 2.FAIML(3)	1. III SEM CSE A&B 2. VII SEM ECE A &B	1.EDC Lab(12) 2. SS Lab(2)	1. III SEM CSE A&B 2. III SEM ECE A	1.Autonomous work Coordinator 2. Overall Lab In-charge 3. Shodhana-Technical Magazine 4. EDUSKILL 6. EW Lab In-charge 7. Class Counsellor
7	Mrs. A. Narmada	ACS(6)	V SEM ECE A&B	1. S&S Lab(12) 2. SSP	1. III SEM ECE A & B 2. V SEM ECE B	1. Shodhana-Technical Magazine

				Lab(2) 3. MW Lab(2)	3. VII SEM ECE B	2. News Letter 3. V SEM ECE A Class Teacher 4. Class Counsellor
8	Mr. V. Karunakar Reddy	1.DLD(3) 2. DLD(3)	1. III SEM DS 2. III SEM CME	1. BE Lab(6) 2. EDC Lab(6) 3. MW lab(4)	1.III SEMCME 2. III SEM DS 3. VII SEM A	1.Dept Winnou Coordinator 2.Student Counsellor 3.Mentoring Coordinators 4. Class Counsellor
9	Mrs. A.S.Keerthi Nayani	ECA(6)	1. III SEM ECE A&B	1 ECA lab(12) 2. ED Lab(4)	1. III SEM ECE A&B 2. I SEM ECE A &B	1.News Letter 2.IEEE Student Branch In-charge 3.ECA Lab In- charge 4. Class Counsellor 5.III SEM ECE B Class Teacher
10	Dr. K.Vijetha	1.BE(3) 2.EDC(3)	1. III SEM MECH 2. III SEM DS	1. E&IoT Lab(12) 2. BE Lab(4)	1. VII SEM ECE A&B 2. III SEM MECH	1.Timetable 2. Spoken Tutorials 3. VII SEM ECE B Class Teacher 4. Class Counsellor
11	Dr. B. Indira Priyadarshini	1.DLD(6)	1. CSE III SEM C &D	1. EDC Lab(12) 2. SSP LAB(4)	1. III SEM CSE C&D 2. V SEM ECE A	1.Examination Work 2. Dept Winnou Coordinator 3.Mentoring Coordinator 4.VII SEM ECE A Class Teacher 5. Class Counsellor
12	Mr. P. Ravi Kumar Reddy	DE(6)	IT III SEM A&B	1. MPMC Lab(12) 2. ECA lab(4)	1. V SEM ECE A&B 2. III SEM ECE A	1.Website Coordinator 2.Internship Coordinator 3. Class Counsellor
13	Dr. M. Naresh	CMC(6)	VII SEM (PE- IV) ECE A&B(6)	1. SSP Lab(10) 2. EDC Lab(4) 3. MW LAB(2)	1. V SEM ECE A&B 2. I SEM ECE A &B 3. VII SEM ECE B	1.College level Alumni Coordinator 2. ISOI Coordinator 3. Class Counsellor 4. VII SEM ECE A Class Teacher
14	Mr. A.Abhishek Reddy	S&S(8)	III SEM ECE A&B Sec(8)	1. S&S Lab(12) 2. SSP Lab(2)	1. III SEM ECE A & B 2. V SEM ECE A	1.Examination Work 2.IIC Coordinator 3. IE Coordinator 4. Class Counsellor 5.III SEM ECE A Class Teacher
15	Dr K. Koteswara Rao	MTT(6)	VII SEM ECE A&B (6)	1. MTT Lab(12) 2. EDC Lab	1. VII SEM ECE A&B 2. I SEM ECE A	1.IETE-ISF Coordinator 2. Dept level

				(4)	&B	IQAC Coordinator 3.ISV Coordinator 4. MW Lab In-charge 5. Class Counsellor 6. VII SEM ECE A Class Teacher
16	Mr. K. Praveen	1. BE(3) 2. BE(3)	1. III Sem IT A 2.III SEM CME	1. E&IoT Lab(12) 2. BE Lab(6)	1. VII SEM ECE A&B 2. III SEM CME	1.Code Tantra 2. Training & Placement 3.IIC Coordinator 4. Class Counsellor
17	Dr. K. Ashok kumar	EDC(6)	EDC I SEM ECE A &B	1. EDC Lab(4) 2. EDC Lab(6) 3. ECA lab(6)	1. I SEM ECE A &B 2. III SEM DS(6) 3. III SEM B	1. Timetable 2.IIC Coordinator 3.EDCLab In-charge 4. Class Counsellor
18	Mr. K. Sravan Kumar	MPMC(6)	ECE V SEM A&B Sec(6)	1. MPMC Lab(12) 2. MW lab(4)	1. V SEM ECE A&B 2. VII SEM ECE B	1.Faculty Publications/Patents 2.Internship Coordinator 3. Class Counsellor
19	Mr.K.Manohar	DSP(6)	V SEM ECE A&B (6)	1. SSP Lab(12) 2. S&S Lab(4)	1. V SEM ECE A&B 2. ECE III SEM B	1.Website Coordinator 2. Stationary In-charge 3.ISV Coordinator 4.SSP Lab In-charge 5. Class Counsellor 6. V SEM ECE B Class Teacher
20	Mrs.J.Shailaja	DLD(6)	III SEM CSE A&B	1. EDC Lab (12) 2. ECA lab(4)	1. III SEM CSE A&B 2. III SEM ECE A & B	1.Dept Winnou Coordinator 2.CISCO & ORACLE Dept Coordinator 3.Student Activity and reports collection 4. Class Counsellor
21	Mrs Shipla B Darvesh	EDC(6)	III SEM CSE C&D Sec(6)	1. EDC Lab(12) 2. BE LAB(4)	1. III SEM CSE C&D 2. III SEM MECH (4)	1. CISCO & ORACLE Dept Coordinator 2. Student Activity and reports collection 3.Innovative Teaching Methods

EEE - Teaching Load

S. No	Name of the Faculty	Workload				Additional Workload
		Theory	Class	Lab	Class	
1	Dr. G. Ravindranath	PQE	VII SEM	PW	VII SEM	HOD
		LCE	V SEM			
2	P. Kishor	PS-I	III SEM	EM-II LAB	V SEM	C&M Lab, EEE association activity Univ. Lab exams Scheduling, internal exam quality check, Lab Manuals coordinator, Placement Coordinator(E.E.E), Alumni Coordinator (EEE), Student Counselor
				EM-I LAB	III SEM	
		BEE	I SEM	BEE LAB	I SEM	
3	M.Saritha	S&S	V SEM	ES LAB	VII SEM	Electrical simulation lab in charge, DSP lab in charge College web site maintenance, Time Table In charge, Student Counselor, Class teacher, Member-NDLI
				EC LAB	III SEM	
		BEE	I SEM	BEE LAB	I SEM	
4	P. Anil Kumar	EM-I	III SEM	EM-I LAB	III SEM	Electrical Machines Lab In charge, Results Analysis in charge(main), Winnou dept in charge, Exam Branch-Additional Controller, SAE Member
		PEAPS	VII SEM	EM&I LAB	V SEM	
				BEE LAB	I SEM	
5	M.V. Subramanyam	RES	V SEM	EM-I LAB	III SEM	Internal exams in charge, Guest Lectures, Almanac preparation, BEE Lab In-charge, Industrial visits, Student counselor, UBA Activities, Innovation Ambassador
		EDS	VII SEM	ECA ALB	III SEM	
		BEE	I SEM	EM-II LAB	V SEM	
				BEE LAB	I SEM	
6	K. Kartheek	PS-II	V SEM	PS LAB	VII SEM	PS lab in charge, Display of Internal exams marks Dept Association activity in charge, Results Analysis in charge, Winnou dept in charge, student counselor, Dept. Placement coordinator, Dept. News letter-Editorial Board member. I/C CISCO/ORACLE Value Added Courses
		CED	VII SEM	EM&I LAB	V SEM	
				AE LAB	III SEM	
		BEE LAB	I SEM			
7	Dr. N. Kalpana	EM&I	V SEM	AE LAB	III SEM	MPMC lab in charge, Dept library in charge, student counselor, Class teacher, ISTE student chapter, BIS In-charge, Project Coordinator, Spoken Tutorial-Dept. Coordinator, Project coordinator
		BEE	I SEM	EM&I LAB	V SEM	
				BEE LAB	I SEM	
8	M Srinivas	AE	III SEM	AE LAB	III SEM	DELD lab in charge, EEE association activity, Internal Exams (Conduction of Exams), Industrial visits, Student counselor, Eduskills Virtual Internship, Member-ED Cell, Innovation Ambassador, In-charge Solar Power Plant, Member-COE
		LIC	V SEM	CS LAB	V SEM	
				BEE LAB	I SEM	
9	GVSSNS Sarma	PSOC	VII SEM	CS LAB	V SEM	CS Lab In charge, EEE Association Activity in charge, Industrial tours, student attendance, Guest lectures, Student counselor, IEI Student chapter faculty advisor, Vice president-IIC, Innovation Ambassador, Coordinator COE, Dept. News letter-Editorial Board member.
		ECA	III SEM	ECA ALB	III SEM	
				BEE LAB	I SEM	

10	GVSSNS Sarma	LCS	V Sem	CS Lab	V Sem	CS Lab In charge, PE Lab In charge , EEE Association Activity in charge, web maintenance, Industrial tours, student attendance, Guest lectures, Student counselor, IEE Student chapter
		PSOC	VII Sem	PS Lab	VII Sem	

Mechanical Engineering – Teaching Load

SN o	Nameofthe Faculty					AdditionalDuties
		Theor y	Class	L a b	Class	
1	Dr D.Hanumantha Rao	DME	B.EV Sem			Principal
2	Dr.M.V.Kishore	OR	B.EVIISem	CAM/Automati on	B.E VIISem	HOD, NAAC, NBA, Controller ofExaminations
3	DrM.Krishna	IAFM	B.EV Sem	BWS	B.EI Sem	MSMECoordinator,MCMTL abIncharge.
4	DrN.SanthiSree	HT	B.EV Sem	TELab-II	B.EV Sem	Dept Library Coordinator,CRT Coordinator.
		3DP	B.E VIISem	MD & M Lab	B E III Sem	
				BWS	B.EI Sem	
5	Dr C. VenkateswaraRe ddy	ED	BE V Sem	MMT Lab	B.EIIISem	ED CELL Incharge, MP Lab Incharge
		NDT	B.E VIISem	BWS	B.EI Sem	
6	MrP.NaveenKishore	DOM	B.EV Sem	CAM/Automati on	B.EVII Sem	NSSPO,ClassTeacher, Cad/Cam Lab Incharge, IEI Club DeptCoordinator, Metallurgy Lab Incharge, DeptExamBranch Coordinator.
		AIM	B.EVII Sem	MDMLab	B.EIIISem	
7	Mr V. Harinath	TD	B.EIIISem	DOM Lab	B.EV Sem	Thermal Lab Incharge, Dept IICCoordinator.
		HM	B.EV Sem	FMHMLab	B.EV Sem	
8	Mr.T.Somasekhar	DME	B.EV Sem	FMHMLab	B.EV Sem	Class Teacher, HMS Lab In charge, SummerInternshipCoordinator, Spoken tutorial coordinator, V Labs Coordinator, winnou&TimetableCoordinator.
		SOM	B.E III Sem	BWS BWS	B.EI Sem BE I sem	
9	DrAKalyanCharan	EM-I	B.EIIISem	MDMLab	B.EIIISem	Engineering Workshop Incharge,DepartmentWebsiteIncharge, SAE Coordinator.
		RAC	BE VII Sem	BWS	B.EI Sem	
10	MrSampathSiddam	AE	B.EV Sem	DOM Lab	B.EV Sem	SAE Coordinator, DOM Incharge, DeptPlacementCoordinator,CenterofExellence Coordinator.
		BME	B.EI Sem	TELab-II	B.EV Sem	
11	MrKV SaiPavan	MMS	B.EIIISem	MMT Lab	B.EIIISem	EDCellCoordinator, Student Counsellor, IIC member, DeptExam BranchCoordinator
		M&I	B.EV Sem	BWS	B.EI Sem	

S&H Department:

S No	Name of the Faculty	Theory	Class	Lab	Class	Additional Responsibilities
1	Dr T Sekharam	Engg.Physics(4)	Sem-I	---	-----	1.HOD 2. Vice Chairman - Anti Ragging Committee 3.Member - IQAC, IIC, Library Committee 4. NBA & NAAC - Coordinator 5. Convenor - Induction Program, Annual Day, Freshers Day celebrations and cultural day celebrations and other events, festivals & Commemorative events etc.,
2	Dr M Yuvaraju	P&S(3) Mathematics(7)	Sem-III Sem-I	CM Lab(2)	Sem-I	1.Incharge – Mathematics 2.Incharge – Academic Section 3.Care Taking Officer (CTO) – 1(T) Naval Unit, NCC 4.Nodal Officer – J&K,Ladakh (PMSSS) 5.Nodal Officer- (AISHE) 6.Class Counsellor 7.NBA & NAAC Member
3	Dr M Ramesh	PDCV(6) Mathematics(4)	Sem-III Sem-I	CM Lab(2)	Sem-I	1.Additional Controller -Exam branch 2.Class Counsellor 3. NBA & NAAC Member
4	Dr D Purna Chandar Rao	P&S(3) Mathematics(8)	Sem-III Sem_I	CM Lab(4)	Sem-I	1. Cultural Activity, Annual Day, Freshers Day celebrations and cultural day celebrations and other events, festivals & Commemorative. 2. Website. 3. Discipline Committee 4.Class Counsellor 5.CRT- Coordinator 6. NBA & NAAC Member 7. MCC –Coorrdinator 8.Internal Exam Incharge.
5	Ms R Madhavi	P&S(6)	Sem-III Sem_I	CM Lab(6)	Sem-I	1. Winnou. 2. Time Tables. 3. Feedback. 4. Maintenance of AAC,

		Mathematics(4)				PAC & DAC 5. Class Counsellor 6. Class Incharge 7. NBA & NAAC Member WithYou organization, ISTE – Coordinator 8. Music Club - Member
6	Dr.B.UmaMaheswari	P&S(6) Mathematics(4)	Sem-III Sem_I	CM Lab(4)	Sem-I	1.Induction Program 2.FDP's/ Seminars/Webinars attended information. 3. Department Library 4.Medhas - Coordinator 5.Class Counsellor 6. Class Incharge 6. NBA & NAAC Member
7	Mr.G.Shankar	Mathematics(12)	Sem_I	CM Lab(9)	Sem-I	1.Class Counsellor 2. Class Incharge
8	Ms.M.Swathi Devi	Mathematics(12)	Sem_I	CM Lab(9)	Sem-I	1.Class Counsellor
9	Dr M Sreelatha	Engg.Physics(8)	Sem-I	Lab(12)	Sem-I	1.Incharge - Physics 2. Conduct of Guest Lecture, Seminars/Webinars/FDPs (for Staff and students) 3. FDPs/ Seminars/Webinars attended and Publications, Patents information 4.Class Incharge 5.Class Counsellor 6. NBA & NAAC Member
10	Dr M Chandra sekhar	Engg.Physics(8)	Sem-I	Lab(15)	Sem-I	1. IIC 2. Induction Program 3.Class Incharge 4.Class Counsellor 5. NBA & NAAC Member
11	Dr N PavanKmar	Engg.Physics(8)	Sem-I	Lab(12)	Sem-I	1.R&D 2. Academic Auditing. 3. Winnou. 4. Time Tables. 5. Feedback. 6. NPTEL / Coursera (Students and Staff) 7.Class Incharge 8.Class Counsellor: 9. NBA & NAAC Member
	Dr Y Aparna					1.Incharge – Chemistry 2. ICC - Chairperson 3.R&D.

12		Engg.Chemistry(8)	Sem-I	Lab(15)	Sem-I	<p>4.FDP's/ Seminars/Webinars attended and Publications, Patents information.</p> <p>4. CII & other information.</p> <p>5.Discipline Committee</p> <p>6.Class Incharge</p> <p>7.Class Counsellor</p> <p>8.Committee Member – Library</p> <p>9. Committee Member – Academic Counsel</p> <p>10.Grievience Cell – Member</p> <p>11. NBA & NAAC Member</p>
12	Ms K Sandhya	Engg.Chemistry(4)	Sem-I	Lab(18)	Sem-I	<p>1.Cultural Activity, Annual Day, Freshers Day celebrations and cultural day celebrations and other events, festivals & Commemorative.</p> <p>3. NPTEL / Coursera (Students and Staff).</p> <p>4. Maintenance of AAC, PAC & DAC</p> <p>5.Class Incharge</p> <p>6.Class Counsellor</p> <p>7. NBA & NAAC Member</p>
13	Dr T Vishnu	Engg.Chemistry(8)	Sem-I	Lab(15)	Sem-I	<p>1. Academic Auditing.</p> <p>2. Feedback.</p> <p>3. Maintenance of Digital Class Rooms</p> <p>4. UnnatBharathAbhiyan</p> <p>5. Music Club</p> <p>6.Class Incharge</p> <p>7.Class Counsellor</p> <p>8. NBA & NAAC Member</p> <p>9. Social Media</p>
14	Dr K ArunaKumari	Engg.Chemistry(8)	Sem-I	Lab(15)	Sem-I	<p>1.Cultural Activity, Annual Day, Freshers Day celebrations and cultural day celebrations and other events, festivals & Commemorative.</p> <p>2. IIC.</p> <p>3. IQAC</p> <p>4.Class Incharge</p> <p>5.Class Counsellor</p> <p>6. NBA & NAAC Member</p>
15	MrPrashanthKuberkar	EITK-(8) English(4)	Sem-III Sem-I			<p>1.News Letter.</p> <p>2. Website.</p> <p>3. Report Writing</p> <p>4. Press Note,Brochure – Committee</p>

				Lab(8)	Sem-I	5.College Magazine 6.Class Counsellor 7.Internal Exam Incharge. 8. NBA & NAAC Member
16	DrChRajaniPrashanth	ETC(2) English(2)	Sem-III Sem-I	----	-----	1.TPO 2. I,II,III,IV Year CRT Coordinator 3.IQAC – Member 4. Alumni – Member, Treasurer 5. MC – Almost all College level festivals 6. NBA - Coordinators for placements 7.NIRF - Coordinators for placements 8.College – Branding Promotion 9. College Education Fair – Member 10. Rating Agencies/ Surveys – Member 11. – College Level Brochures – Editing, Rewriting 12. Industry – Academia Interaction 13. NBA & NAAC Member
17	Dr B Chandana	EITK(8) English(4) ETC(2)	Sem-III Sem-I	English Lab(8)	Sem-I	1.Incharge - English 2. Cultural Activity, Annual Day, Freshers Day celebrations and cultural day celebrations and other events, festivals & Commemorative 3. News Letter. 4. Discipline Committee. 5. Report Writing 6.Class Incharge 7.Class Counsellor 8. NBA & NAAC Member
18	Ms K Sunitha	EITK(4) English(2) ETC(2)	Sem-III Sem-I	English Lab(8)	Sem-I	1. News Letter. 2. IQAC. 3. Report Writing 4.Class Incharge 5.Class Counsellor 6. NBA & NAAC Member
19	Ms K Mrunalini	EITK(4) English(2) ETC(4) 1.	Sem-III 2. Sem- I	3. English Lab(8)	4. Sem- I	5. CII and other information. 5.Class Cousellor 6. NBA & NAAC Member

20	Mr I Upender	IC(12)	Sem-I	----	----	1. Discipline Committee 2. Class Counsellor 3. NBA & NAAC Member
21	Dr.G.V.Vijaya Kumar	ENTR(6) FA_IT(6) F&A(3)	Sem-IV Sem-III Sem-III	----	----	1. Class Counsellor 2. NBA & NAAC Member
22	Mr.K.N.BalajiRao	ENTR(3) FA_CME(3) F&A(8)	Sem-IV Sem-III Sem-III	----	----	1. Discipline Committee 2. Class Counsellor 3. NBA & NAAC Member
37						

- **Internal Continuous Evaluation System In Place For CBCS Scheme:**

A model curriculum which has been introduced by AICTE is being followed from the academic year 2020-.
Weightage of Marks for CIE: SEE (CBCS & Model Curriculum)

Course	Internal Marks (CIE)	External Marks (SEE)	Total marks
Theory	30	70	100
Practical or drawing course for which 2 periods/week are provided in the scheme of instruction	25	50	75
Practical or drawing course for which 4 periods/week are provided in the scheme of instruction	50	50	100

Based on combined marks (i.e., CIE+SEE) obtained by the candidate, Letter grades are awarded as shown in below table and Corresponding Grade Points are also shown.

Letter grades with respect to academic performance (CBCS & Model Curriculum)

Academic Performance	Letter Grade	Grade Points
90% and above	S	10
80% and above but less than 90%	A	9
70% and above but less than 80%	B	8
60% and above but less than 70%	C	7
50% and above but less than 60%	D	6
40% and above but less than 50%	E	5
Below 40%	F	0

Continuous Internal Evaluation (CIE)

a. Internal Assessment:

Two internal tests are conducted per semester each of 20 marks. As per University norms, the question paper consists of Part A consisting of 3 questions each of 2 marks and Part B consisting of 3 questions each of 7 marks. The student has to answer all questions of Part A and any two from Part B. Thus, the question paper is set for 27 marks while evaluated for only 20 marks in view of the choice.

b. Assignment:

As per University Guidelines in the CBCS system, at least two assignments/ one quiz are conducted in each semester. In Continuous Internal Evaluation, 10 marks are allotted for Assignments/Quiz.

Continuous Internal Evaluation for Laboratory Courses:

The internal evaluation is based on session wise performance of the experiment, viva voce, record and internal examination and viva voce. The final internal marks (Maximum 25 Marks) are considered for CIE.

- **Students' Assessment Of Faculty System In Place:**

Evaluation is an integral part of technical education. Although there are various methods of teachers' evaluation, students' feedback is considered as the most effective, reliable method and is being followed in our college.

Aim: The aim of this assessment is to improve the quality of teaching by introducing students' feedback as teachers' evaluation system and also contributing to the overall faculty development.

Material and Method:

A feedback of professional teachers will be obtained from the students at the end of every semester. This feedback will be obtained through a proforma which has been validated through peer review. Only those students having a minimum of 70% attendance are allowed to fill the proforma anonymously. Based on the feedback, teachers will be informed about their strengths and weaknesses in a confidential manner. This would give an opportunity to teachers to improve their teaching skills.

Students' Feedback Proforma (Theory)

S.No	Criteria (Question)	Rating
1	Comes fully prepared for the class and encourages participation & discussion in class	
2	Fundamental concepts and clarity of explanation	
3	Knowledge of the subject taught	
4	Ability to integrate subject with Engg. Applications	
5	Availability and approachability of the teacher after the class hours	

Students' Feedback Proforma (Laboratory)

S.No	Criteria (Question)	Rating
1	Explanation about experiment & procedure	
2	Ability to integrate experiments with theoretical concepts	
3	Guidance while doing experiment	
4	Content & quality of the lab manual supplied	
5	Availability throughout the lab session	

Rating: 1 – Poor 2-Average 3-Good 4-Excellent

Class Monitoring System: A committee constituted by Academic Audit Committee (AAC) called Class Monitoring Committee will keep track the student attendance and syllabus coverage and alert the parents about the performance of the students from time to time. The committee is also expected to bring about the problems faced by the students to the notice of HOD.

For each Post Graduate Courses give the following:

- Title of the Course : Not Applicable
- Curricula and Syllabi : Not Applicable
- Laboratory facilities exclusive to the Post Graduate Course : Not Applicable

Special Purpose (PG Courses)

- Software, all design tools in case: Not Applicable
- Academic Calendar and frame work: Not Applicable

12. Enrollment of students in the last 3 years.

Item	CAY (2024-25)	CAY (2023-24)	CAY (2022-23)
Total no. of boys	435	402	281
Total no. of girls	343	279	200
Total no. of students	778	681	481

13.**List of Research Projects/ Consultancy Works**

- Number of Projects carried out, funding agency, Grant received : Applied for AICTE & IQAC Schemes
- Publications (if any) out of research in last three years out of masters projects : NA
- Industry Linkage: with 3 companies mentioned below, Entrepreneurship Cell associated with industries
- AICTE –ISTE faculty refreshment program sanctioned 03 Lakhs to organize One week FDP on "Computational intelligence using Machine Learning Techniques".

- Mou's with Industries (minimum 3)
 1. HIEE Empowering Engineers Pvt Ltd
 2. Cyber Security Centre of Excellence
 3. Edu Skills
 4. Center for Venus
 5. AB Plastomech Pvt Ltd

14. LOA and subsequent EOA till the current Academic Year

<https://matrusri.edu.in/a-i-c-t-e-mandatory-files/>

15. Accounted audited statement for the last three years

<https://matrusri.edu.in/wp-content/uploads/2022/03/Audit-Report.pdf>

16. Best practices adopted, if any.

Best practices in Teaching and Learning process adopted by faculty under OBE:

